CONTINUED COLD

Colder tonight with snow near Lake Erie. Sunday, cloudy and continued cold. High, 40; Low, 25; at 8 a. m., 30. Year Ago: High, 30; Low, 20. Sunrise, 7:54 a. m. Sunset, 5:26 p. m. River, 6.45.

THE CIRCLEVILLE HERALD

★ An Independent Newspaper ★

FULL SERVICE

International News Service leased wire for state, national and world news, Central Press picture service, leading columnists and artists, full local news coverage.

Saturday, January 10, 1948 — 65th Year—8

BRITISH WIPE OUT ARAB SNIPERS

Contraband Explosive Slips Through To Palestine War

NEW YORK, Jan 10—Seventy-three tons of the super-explosive "cyclonite" were reported on the high seas today, presumably en-route to Jewish defense forces in Palestine.

Authorites reluctantly decided the contraband had slipped through their blockade after checking the disposition of 199 tons of cyclonite purchased from the Seneca ordnance depot at Romulus, N. Y.

Foundry Associates of New York, the mysterious organization which acquired the 199-ton consignment from the War Assets Administration, lost, at least temporarily, the bulk of the explosives in a series of raids in the past two days.

Fifty-nine tons of the cyclonite were seized in a farmhouse near Asbury Park, N. J., and on trucks in the vicinity Thursday night and early Friday morning.

• • •

ANOTHER shipment of 67 tons was intercepted yesterday on three truck-trailers near Saugerties, Ulster County, N. Y.

This left the remainder of the original 199 tons unaccounted for and presumably en route to Palestine.

WAA has placed an embargo on all undelivered orders of the surplus explosives in the New York district pending completion of investigations by the FBI and state and local authorities.

Arab leaders at the United Nations have cited the cyclonite seizure as evidence of widespread smuggling of munitions of war to Palestine by Jewish sympathizer.

Protests already have been made to the State department in Washington against permitting munitions to be shipped clandestinely to Palestine.

The American League for a Free Palestine issued a statement today urging the raising of the State department's embargo on shipment of defense weapons to Palestine. The statement said:

• • •

"WE ASSUME that the explosives seized by the government were secured by well intentioned Americans seeking to supply the empty Hebrew defense arsenals in Palestine.

"We have the highest regard for their good intentions but don't believe this is the way.

"Help to the embattled Hebrews defending themselves against criminal Anglo-Arab incendiaries must not be clandestine.

"American arms should go to the Hebrews of Palestine openly and proudly on American vessels."

Twelve persons held in connection with the Foundry Associates explosives are awaiting court action.

BRAZILIAN POLICE don gas masks prior to breaking into Communist newspaper plant Hoje in Sao Paulo where 40 Reds were arrested after a two-hour gun battle for taking part in a meeting protesting Brazil's newly passed law cancelling mandates of all Communist-elected officials.

Yank Troops Said Sent To Palestine

U. S. Diplomats Have No Comment

JERUSALEM, Jan. 10—British troops killed at least five and perhaps eight Arabs today in wiping out a strategic snipers' post near Gaza amid continuing reports that American troops will reach Jerusalem within two weeks to guard consular property.

The incident at Gaza, which lies within that area of Palestine to be granted to the Arabs under the UN partition plan, was the second in the past two days in which British soldiers have engaged Arabs.

Yesterday, 40 Arabs were reported killed when British troops and Haganah defense militiamen repulsed an Arab invasion of Northern Palestine from Syria.

In Jerusalem, reports persisted that United States Marines will arrive in the Holy Land within a fortnight to guard American consular property.

• • •

IT WAS reliably reported that the Palestine government had granted permission to several foreign consulates to bring in their own troops to serve as guards.

In Washington, State department officials said such a move has been discussed but no decision has been made.

About a thousand U. S. Marines are en route to the Middle East, with tanks, jeeps, and other land equipment.

A foreign office spokesman in London said that the British would not "be surprised" if Marines were sent to Palestine.

The report said that the Marines would be used to guard

(Continued on Page Two)

Boys' Club Draws Only 40 Youths

About 40 Circleville youngsters between the ages of 6 and 16 reported to the High school gym Saturday morning, ready to participate in the second annual Boy's Club, sponsored by the Jaycees.

Ed Amey, supervisor for the group, explained the set-up for the coming year.

"All boys who wish to join our club must bring gym shoes, trunks, a towel and soap to every meeting," Amey said. "When the other 74 boys, who have signed up already for the sessions, arrive, we will set up a schedule for each age group, and you will be notified when to report by next Saturday."

• • •

THE GROUP this year is smaller than last year's. Over 200 boys participated in the 1947 sessions. Only 105 have signed up so far this year. Amey is confident the group will expand and predicts it may be larger than last year's club.

The purpose of the club is to give the youngsters a Saturday work-out and at the same time instruct them in the various

(Continued on Page Two)

NEWEST ADDITIONS to New York City's payroll are "Lassie" and "Teddy," watchdogs at Brooklyn's Canarsie cemetery which has been taken over by the city. The dogs will be allotted $5 a month each to pay for food. Superintendent Richard Johnson feeds them.

60 Injured As Loco Explodes

BOSTON, Jan. 10—Nearly 60 passengers were injured today and an engineer was trapped in the wreckage when a New York, New Haven and Hartford Railroad locomotive exploded in the Back Bay station.

The locomotive plowed across the platform and overturned in a shower of sparks and steam. Three of the four cars on the train from Providence, R. I., due at South Station at 8:47 a. m., were derailed.

Trapped in the wreckage of the overturned cab was John Moorehead, a survey engineer for the railroad. Firemen worked for an hour and a half with acetylene torches before he was freed.

Moorehead was making a survey of the roadbed. He was seated on the left side of the cab, normally occupied by Fireman Hirst, of Greenville, R. I., when the accident occurred.

• • •

HIRST WAS unhurt and pulled from the wreckage the locomotive engineer, Daniel L. Norton, of Providence.

Both Moorhead and Norton were among the injured who were rushed to City hospital.

The train was slowing down for the station when the locomotive exploded, leaped from the rails, plowed along the ties, then ripped out an iron picket guard fence and bounced over the platform.

2 Ohioans Held In Slaying Of 'Baby Bandit Gang' Pal

QUINCY, Ill., Jan. 10—Two teen-age Mansfield, O., youths were held by Quincy police today in connection with the death of their "baby bandit gang" companion.

The victim identified as Ellsworth Leroy Miller, 17, member of a ring of four boys and a girl who left Mansfield a week ago on a crime-studded trip to California, was shot fatally with a stolen gun in a Quincy hotel room early yesterday.

Under arrest are Richard A. Grubaugh, 17, who admitted holding the weapon, and Robert W. Livingstone, 16.

Authorities said the pair confessed taking part in a holdup of the Korean Jobbing Co. in Peoria Thursday afternoon, before traveling to Quincy by bus.

The young prisoners also involved the two other members of the gang, Bruno Dresch, 22, and his New Year's Day girl-bride, Ruth, 16, both of whom were later arrested in a Peoria hotel.

• • •

OFFICIALS quoted Grubaugh as first blaming Miller's death on an argument over division of the $200 stolen from a Peoria loan firm. Later, according to police, the young prisoners changed their story and said the shooting was an accident.

Miller was shot through the forehead with a .32 caliber automatic revolver, one of five also taken in the robbery.

Grubaugh was arrested shortly after the shooting when he asked a cab driver to take him to the Quincy city limits. The driver instead took him to police headquarters.

Livingstone was picked up near the police station a short time later.

In Peoria yesterday Dresch gave police a statement detailing a crime wave that began when they left their Mansfield homes in a stolen car Jan. 2.

He said they had planned to go to California, financing the trip by staging holdups along their route.

• • •

THEIR FIRST robbery, police quoted Dresch as asserting, was at Ft. Wayne, Ind., where they held up a filling station. The car broke down in Fairbury afterwards and all proceeded to Peoria by bus.

He admitted robbing an oil station Monday and the jobbing firm Thursday, police said.

The young prisoner, regarded as the group's ringleader, identified himself as a dishonorably discharged Marine and said he had served a two-year sentence in a federal prison for a $40,000 holdup in Sen Pedro, Calif., in May, 1945.

He said he and his bride were married in Greenup, Ky., on New Year's Day after eloping over her parents' protests. He said he was formerly employed by a Mansfield oil concern.

Tobey Predicts Gen. Ike To Be Next President

WASHINGTON, Jan. 10—Sen. Tobey (R) N. H., today became the first prominent Republican to announce he would support Army Chief of Staff Dwight D. Eisenhower for President.

Tobey not only promised Eisenhower support, but he predicted his election.

His announcement came with the disclosure that a full slate of Eisenhower delegates will run in the New Hampshire presidential primary March 9. The New Hampshire primary is the first in the country.

Tobey also said that he had accepted a directorship in the "Draft Eisenhower League" in New York City.

The New Hampshire senator is one of the foremost independent Republicans in the senate. He has been openly critical of the Republican leadership, and has not hesitated to attack Senate GOP Leader Taft (R) Ohio, an announced candiate for the nomination.

UN Keeps Close Watch On Yank Holy Land Move

LAKE SUCCESS N. Y., Jan. 10—The United Nations is watching closely any developments in the United States and abroad which may culminate in the sending of troops into embattled Palestine.

Reports from London that U. S. Marines may land in the Holy Land in agreement with Britain to guard the American consulate in Jerusalem aroused intense interest among delegates present at Lake Success for the "little assembly" and the Palestine commission.

The rampant bloodshed and violence steadily growing in intensity in the Holy Land already has raised that problem to the most urgent issue under consideration at Lake Success.

The opening speech by Secretary-General Lie to the five-power UN group urging it to seek full backing from the security council in the enforcement of partition was tantamount to an admission that armed force must be employed if the partition plan is to succeed.

• • •

A NUMBER of UN observers feel that the security council will be inclined to shrink from actual attempts to form a United Nations force for Palestine, unless the nucleus is already on the ground.

In UN circles at Lake Success, consequently, the belief is that if the United States starts sending "Leathernecks" into Palestine in even small groups, the die will soon be cast.

The same sources point out that Russia and other countries would surely follow the American example and match the "protective" force with their own units.

PROBE 'ONLY STARTED'

Senators Press Search For More 'Insiders'

WASHINGTON, Jan. 10—Sen. Ferguson (R) Mich., declared today that the senate food gambling probe "has only started" as he pressed his search for the unnamed nine of the 11 "insiders" said by Former Gov. Harold Stassen to have made $4 million on the market.

Ferguson, spearhead of the senate inquiry, indicated that Former Postmaster General Robert Hannegan and Agriculture Secretary Anderson probably will be witnesses as the committee goes further into the question of whether Edwin W. Pauley benefited by "inside" information.

Ready for questioning of Brig. Gen. Wallace Graham, White House physician, next Tuesday, the subcommittee centered its attention on Pauley's transactions—and whether Pauley gained valuable market knowledge while he entertained Hannegan and Anderson at his private Cocoanut island in the Hawaiian group.

• • •

STASSEN, candidate for the GOP presidential nomination, set a goal for the investigators by declaring that 11 "major insiders" had $20 million in the market and made $4 million on it.

The former Minnesota governor in his committee testimony based his assertion that the 11 must have had inside information because of their "ultra-successful" operations. He explained:

"Nobody could have that good a crystal ball."

Pauley, Stassen declared, made a million dollars in postwar speculation without sustaining a single loss.

Throughout the dealings of the alleged "insiders," Stassen said, there ran a pattern of buying and selling that he said was coordinated with events in government buying—which he labeled "apparently clumsy and inept."

2 Miners Die

PARIS, Jan. 10—Two miners were killed and about 20 trapped underground when coal gas exploded today in a mine near Forbach, in Lorraine.

French Parley

PARIS, Jan. 10—The French cabinet will meet today to discuss Anglo-American establishment of a German "economic administration" in Frankfort.

Mystery Trucks Are Observed

FILIATES, Greece, Jan. 10—A steady steam of trucks and mules, mysteriously carrying supplies into the Albanian hills, added today to anxiety caused in Western Greece by reports of huge military concentrations inside Albania.

Normal Winter Trend Is Here

By International News Service

The Ohio weather was back to its normal Winter trend today, with temperatures holding below freezing all over the state.

Weather bureau forecasters said that there would be little change through Sunday and that a little rise in the mercury could be expected by Monday. An overcast sky was predicted for tomorrow, but there is little likelihood of snow.

Snow flurries yesterday have made roads slippery in spots in Northern Ohio and in a few places in the southeastern section. The state department of highways reported roads elsewhere in normal condition.

New Strikes

ROME, Jan. 10—General strikes in the Tuscan cities of Viareggio and Pistoia were ordered today, as Communist-led disorders continued to plague the Italian government.

3 Of 5 Bandits Nabbed After Bank Robbery

NEW ORLEANS, Jan. 10—The search for two of five youthful bandits who robbed a New Orleans bank of $130,000 in a daring daylight holdup centered today in Pensacola, Fla.

Three of the men were captured within six hours after the gunmen fled with their loot shortly before the bank—the mid-city branch of the Hibernia National Bank—was scheduled to open yesterday morning.

Most of the stolen money was found in the trio's possession.

The two still at large were said to have taken a bus headed for Pensacola. One was reported to be a New Orleans resident.

The trio taken into custody was charged with armed robbery. They were identified as George W. Reicketts, 23; his nephew, Tommie Reicketts, 21, and John Hasselbach, 23.

• • •

DETECTIVE Capt. Harry Gregson said the three men admitted participating in the holdup.

The five men slipped into the bank as employes were filing into the building preparatory to

(Continued on Page Two)

Cupid Takes Backseat With Michael

LAUSANNE, Jan. 10—Ex-King Michael of Romania temporarily shelved love today in deference to his kingly sense of duty.

Although Pretty Princess Anne of Bourbon-Parma is coming from Copenhagen to Switzerland to meet him, Michael is making no move to join her.

Cupid, for the moment, is playing a secondary role in Michael's feelings.

Most important of immediate problems, he feels, is the necessity of assuring the future of the house of Hohenzollern, whose rule has been ended temporarily by the Communist-dominated Romanian government.

• • •

MICHAEL is said to be hopeful that the United States and Britain will refuse to recognize the establishment of the Romanian republic.

He consulted his father, Former King Carol yesterday. It is reported possible that Carol may declare himself king, not in hope of being restored immediately, but in the hope of saving the throne for Michael or his heirs.

Meanwhile, The Belgian newspaper La Meuse quoted Princess Anne as saying today, "I do not know if I'll become Michael's wife."

The newspapers said its reporter interviewed Anne aboard the Nord Express, shortly before she and her mother left the train at Liege and proceeded by automobile to Luxembourg.

Anne was reported to have declared:

• • •

"DESPITE what everybody says, there is nothing official about my engagement to Michael. Michael phoned me from Switzerland after his abdication and asked to see me again.

"Mother and I decided on this journey, but I do not know what I will find at the end of it."

Rotarians Hear Of Hardship In Britain

With all the hardships and privations the British people are suffering, their spirit remains unbowed, Frank Spain, third vice-president of Rotary International, told 200 Rotarians at the inter-city district meeting Friday night in First Methodist church.

Speaking before Rotarians from 12 Ohio cities, Spain said the antiquity and soundness of British civilization impressed him most on his recent visit to Britain and Scotland as an American Rotary club observer.

In addition to Spain, John L. Snook, 159th district governor and 12 former governors of the 159th Rotary district were honored at the supper meeting.

Spain said in his "British Report," the point of his mission was to attend four Rotary International conferences in England and Scotland. He told of driving 2,200 miles throughout Great Britain "and every mile on the wrong side of the road."

On his tour which covered 12 of 18 Rotary districts on the British Isle, Spain said he was impressed with the feeling of solidarity between the English and Americans.

The main British criticism, he pointed out, was that we had cut them off from lend lease supplies when they need them most.

At the present, he stated, the British are ruined financially, but to repair the damage to their economy they have set up two programs. They are: Austerity and to get along with what they have or do without.

Their austerity program is most evident in food rationing, the Rotary official said. The Britisher is allowed one egg a month and one slice of bacon a week.

Unlike in this country where Rotary club members are served a weekly luncheon at their meetings, he said in England the clubs must have a license to serve their members and then not all members can lunch with the club.

"A few years ago the British were rationed to win a war—now they are rationed to save an economy," he said.

Rotary clubs represented at the inter-city meet were Columbus, Lancaster, Logan, Chillicothe, Washington C. H., Greenfield, London, Portsmouth, Mt. Sterling, Dayton, Zanesville and Cincinnati.

Tax Cut Hit

NEWARK, N. J., Jan. 10—House Speaker Joseph W. Martin, Jr., (R) Mass., has attacked President Truman's "cost of living" tax cut proposals as "political buncombe" resembling the **Russian Communist pattern.**

Yank Troops Said Sent To Palestine

(Continued from Page One)

American property in the Holy Land, and to escort American nationals along Palestine highways.

There are about 5,000 Americans in Palestine, most of them Jewish.

British armored patrols scouted the Syrian border, across which 600 Arabs moved yesterday to attack two Jewish settlements.

• • •

HAGANAH militiamen and British tommies held defensive postitions against possible repetition of the attacks.

But competent circles believed that the Arabs will make no further mass attacks at this time. They said that yesterday's attack was timed to influence the United Nations' Palestine committee, which opened its deliberations at Lake Success.

Crack British Lancers, whose motto is "Death or Glory", were ordered to remain at the Jewish settlements of Dan and Kfar Szold, where yesterday they joined Jews in beating off an Arab "invasion."

Meanwhile, the British government filed a stern protest with Syria, from whose territory the attack was launched, and warned that any attempt at an Arab invasion from Syria will be resisted to the utmost extent of Britain's powers."

Brothers Held For Forgery

Two Circleville brothers are being held in Pickaway County jail under $500 bonds each for forgery and await grand jury action when it convenes Jan. 16.

Russell Leach, 20, pleaded guilty Friday when arraigned before Justice of Peace H. O. Eveland for collaborating with his brother, Joseph, 25, in passing two bad checks for $35 at a local garage and filling station in December.

Both men are in default on bond payments. Joseph pleaded guilty last week and was confined to await the panel's action.

Sheriff Charles Radcliff reported the brothers wrote out $35 checks to each other then cashed them at the garage and gasoline station.

Satira Planning New Appeal

HAVANA, Jan. 10 — The defense attorney for Patricia (Satira) Schmidt, the Toledo, O., dancer who was sentenced to 15 years in jail for the yacht slaying of her lover, John Lester Mee of Chicago, announced today that he will appeal the verdict to the Cuban supreme court.

Attorney Rene Castellanos said that an appeal may be made within five days after the last "interested party" in the trial is notified of the sentence.

He said that Patricia had not yet been officially notified of her sentence.

Auto, Taxi In Collision

Cars driven by Marvin Robinson, 19, of 375 Weldon avenue, and a taxi driven by Harold Downing, 23, of 344 Walnut street, were involved in a minor traffic mishap on Watt street, Friday morning.

Police said Robinson pulled away from the curb on Watt street into the path of the cab. Robinson suffered an injured knee.

MARKETS

CASH quotations made to farmers in Circleville:

Cream, Premium	.82
Cream, Regular	.79
Eggs	.42

POULTRY

Springers	.33
Heavy Hens	.25
Leghorn Hens	.18
Old Roosters	.12
Stags	.15
Fries	.38

CHICAGO LIVESTOCK

HOGS—5,000; stdy; top 28.50; bulk 27-28; hvy. 26.50-28; medium 28-28.50; light 28-28.50; light lights 27.50-28.50; packing sows 23-25; pigs 18-24.

CATTLE—600; stdy. calves 200; stdy; good and choice steers 35-41.25; com. and med. 25-35; eyarlings 25-40; heifers 15-38; cows 14-25; bulls 15-23; calves 14-34; feeder steers 16-27; stocker steers 15-25; stocker cows and heifers 15-24.

SHEEP—500; stdy; medium and choice lambs 24-26; culls and common 16-22; yearlings 16-22; ewes 9-12; feeder lambs 16-21.50.

MOVIE'S MAGICAL MUSIC

How Film Stars Borrow Talented Tonsils, Highly Skilled Hands of Top Musicians

JOSE ITURBI
When he plays it is the real McCoy

KATHARINE HEPBURN
Her movie piano is actually mute

By VICTOR GUNSON
Central Press Correspondent

HOLLYWOOD — Hollywood's musical magic has reached its zenith.

Long adept at making things appear as they aren't, the movie makers have just won critical acclaim with a right-before-your-eyes presentation of Katharine Hepburn as a once world famous pianiste.

Katie Hepburn never has played a note in her life.

However, in "Song of Love" her studio succeeded in having her give a performance without a flaw, either musically or technically.

It took a long chance of having Miss Hepburn's own fingering of the piano right before the eyes of audiences.

• • •

WHAT THE AUDIENCE cannot realize is that the piano she played before the camera is muted. The music is that of Artur Rubinstein, world famous concert pianist.

It wasn't, however, all play and no work for Miss Hepburn.

For a solid month, under the critical eyes of a teacher, she practiced the fingering of Rubinstein's music. Hour after hour, day after day, she went over and over the score until, to use her own words, "sometimes I felt that I would scream."

"I never worked on anything so hard in my life," Miss Hepburn explained. "I never had anything make me happier than when it was completed."

She had to be good. She was playing the role of Clara Schumann. Paul Henreid appeared as her husband, Robert Schumann, and Robert Walker as another composer, Johannes Branms.

Henreid and Walker also "played" in the picture, but they had no such work as fell to their co-star. Their hands weren't shown on the keyboard, and Rubinstein played for them, too. He gave a different touch to his artistry for each of them.

• • •

THE MOVIE ASSIGNMENT was nothing new for this concert master. He was the one who played the score two years ago when Catherine McLeod appeared as a concert pianist in "I've Always Loved You," a film. For this Rubinstein received an announced $85,000. Rubinstein played himself in "Carnegie Hall."

Miss McLeod had a much easier time than Miss Hepburn because she plays. Catherine had another recent experience in movie "dubbing." She played a singer recently and another voice was used.

"Dubbing" of both music and singing long has been a standard Hollywood practice because it makes for purity of quality. Every studio has its special recording stage where the acoustics are perfect. These are specially soundproofed.

Whether it be a symphony or Spike Jones, Frank Sinatra or some singer whose voice will be dubbed into another person's mouth, their numbers are recorded, as a phonograph record is recorded, on these special stages.

EDDIE BRACKEN
Out of his mouth . . .

BING CROSBY
. . . came his voice

Then, when the scene is shot, they are played back and the singers, or musicians, merely go through the motions of singing or playing.

• • •

THAT IS WHY music or voices can be substituted with greater ease than a movie audience would imagine.

Larry Parks, playing the title role, used Al Jolson's voice for the musical numbers in Columbia's "The Jolson Story." Concert pianiste Jose Iturbi, who frequently plays himself in pictures, furnished the piano recording for actors who can't play a note in two recent pictures.

It was Iturbi's music when Cornel Wilde sat at the piano in "A Son to Remember." Again you'll be hearing Iturbi when Frank Sunstrom portrays the role of the great Peter Tchaiskovsky in "Song of My Heart."

When June Allyson played the piano in "The Secret Heart" she wasn't supposed to be a world famous musician, so June merely learned to finger the keys and a member of the studio music department furnished the score.

They had more of a choice at another studio when John Garfield was presented as a concert violinist in "Humoresque," for John never had played a note on any instrument in his life.

The music itself was furnished by Isaac Stern, world famous violinist, and Garfield spent a month familiarizing himself with fingering for the long shots.

However, the studio was not taking any chances of any violinists poking fun at them in the close-ups.

In these, Garfield actually did nothing except stand still with his hands at his side. A special contrivance held the violin out from his chin.

Garfield's clothes were so arranged that two violinists could be crouched by him. One of these used the bow and the other did the fingering. Audiences never knew the difference.

The "dubbing" process was used to score a smash comedy hit two years ago. The picture, "Out of This World," was a take-off on Sinatra's sensational success.

Eddie Bracken played the crooner and out of his mouth in numerous singing sequences came Bing Crosby's voice. When he finished his last number, as an aside, Eddie said, "Thank you, Bing."

When Patricia Dane, Tommy Dorsey's ex-wife, returned to the screen after a four-year absence in "Fighting Mad," there was a singing sequence for her.

• • •

PAT ISN'T a singer, but that didn't bother the studio a bit. They just dubbed the voice of Ruth Clark into her mouth.

As far as dubbing is concerned, Patricia Morison thinks she had one of Hollywood's most unusual experiences. She was first "discovered" singing in musical comedy in New York.

Patricia was signed for her voice, but the studio never utilized this special talent although all the time Pat was studying for concert work.

Several years went by and while Pat was out of town her agent signed her for a role in "Silver Skates," to be filmed by another studio.

When Pat arrived for the role, she found that the new studio didn't even know she could sing and had had another singer record her songs for the picture.

So, Patricia Morison, with the beautiful voice, merely mouthed the words sung by another girl.

Relief Budget Fund Recalled

COLUMBUS, Jan. 10 — Funds for Franklin County direct relief food allowances won't be increased $50,000 after all.

County commissioners, who voted the increase from their general fund Thursday, took it away yesterday and divided it among four county offices instead.

The money will be used for salary increases and additional employes in the offices of the clerk of courts, juvenile judge, sheriff and auditor.

Meanwhile, the commissioners were called upon to consider a possible special levy to provide a million dollar direct relief increase County Welfare Director Robert Stith declared will be necessary in the next three years.

Account Filed

Second and final accounting on the estate of Sarah Jane Newhouse was filed Friday in Pickaway County probate court by Russell Newhouse, estate guardian. Expenditures and credits tallied at $2,906.06.

BENEFIT CARD PARTY
Sponsored By
K of P And Pythian Sisters
Wed. Evening. Jan. 14, '48
At
Pythian Castle Hall
Circleville
Refreshments Prizes

DEAD STOCK
Horses $20 - Cows $20 - Hogs $6 cwt
According to Size and Condition
CALL
Reverse Charges 1364 Circleville Ohio
E. G. Buchsieb, Inc.
CIRCLEVILLE FERTILIZER

Protect Your Car by Greasing and Lubricating
Let us take care of your car
We Know How!
CONRAD
SHELL SERVICE STATION
Phone 104 1023 S. Court St.

Girl Scout News

TROOP 11—Miss Bernadine Gillis, leader;

Girl Scout meeting was called to order by repeating the Girl Scout Oath and singing "Hello".

The group discussed its Chillicothe concert which is to be given January 16. Patrol I discussed activities for the following meetings. Patrol II discussed a party which is to take place Saturday afternoon at Eleanor Lewis' home. Meeting closed by singing "Taps".

Joann Lewis Scribe.

BROWNIE Troop 10; Mrs. John Heiskell, leader;

First meeting of 1948 opened with 12 members and one visitor present. We collected Girl Scout calendar money and dues, enjoyed a play session of games and songs and practiced Waltz Step. Closed with the "Brownie Tunnel".

TROOP 9—Miss Eddie Bingham, leader;

Fifteen members were present for the meeting. We discussed finances, and worked on foods badge.

Instead of our regular meeting next week, the entire troop will report at 4:30 Monday, to clean headquarters. This project is part of our work on "My Troop" badge.

Theresa Hill Scribe protem.

TROOP 8—Mrs. Doyle Haas, leader;

Regular meeting was spent in learning an opening ceremony, and in practice for our Brownie investiture service.

TROOP 1—Miss Doris Schriener, leader;

Meeting held at headquarters. dues and money for Girl Scout calendars were collected. Each member received a copy of "Path of Flight"—and assembled model airplanes—both as a further study of flying.

Mary C. Weller Scribe pro tem.

TROOP 7—Mrs. Kermit Dountz, leader;

The meeting opened with a discussion of business, and we talked about badges we wanted to work for. We are going to send boxes of clothing to Europe. We sang a few songs and closed the meeting.

Sally Cochran Scribe.

ASHVILLE Troop 6—Nancy Hedges, president, called the meeting to order, with the pledge to the flag. The group sang a round, "Hello" and "When I Get To Heaven". The roll was called and dues collected. Each patrol chose a badge. Meeting closed with "Taps" and the "Friendship Circle".

Virginia Grove Scribe.

'Lettuce Box' Working OK

COLUMBUS, Jan. 10 — The "lettuce box" is keeping many Ohio State university students solvent these days.

The box, a glass-paneled case, stands just inside the door of famed Hennick's restaurant near the campus. Inside are approximately a dozen five dollar bills suspended by metal clips.

Financially embarrassed students can borrow one of the bills by substituting a card promising to repay the loan—without interest—in a maximum five-day period. Restaurant Owner W. T. Parker says there have been no defaults to date.

Too Late To Classify

LOST—Black bag, containing green bill fold, black coin purse, money, medicine. Finder Phone 0439. Reward.

Bring The Family—
A Chakeres Theatre
CLIFTONA
Circleville, Ohio
—Attend The Movies
SUN.-MON.
● HIT NO. 1 ●
JOE PALOOKA "The Knockout"
LEON ERROL
JOE KIRKWOOD, Jr.
MORRIS CARNOVSKY
LYSE KNOX BILLY HOUSE
TRUDY MARSHALL
● HIT NO. 2 ●
JACK LONDON'S WOLF CALL
with
JOHN CARROLL
MOVITA
PLUS—CARTOON

FIRST Ambassador of Burma to the U. S., U. So Nyun (right), bows as the flag of the Independent Republic of Burma is raised in front of the Burmese embassy in Washington. *(International)*

3 Of 5 Bandits Nabbed After Bank Robbery

(Continued from Page One)

opening up for the day. One of them allegedly slugged a porter when he protested their entering.

The bandits, armed with pistols and unmasked, herded the employes into a closet and locked them up while waiting for Vice-President Hymel Amuedo to come to work.

When Amuedo entered, the men forced him to open the large vault, which had no time lock. They scooped up the money available and then ordered the bank's tellers to open their individual cash boxes as they arrived at the bank.

The Reicketts and Hasselbach were captured on a tip from an unidentified man who had heard them plotting the robbery Thursday night in a bar.

New Citizens

MISS LAYTON

Mr. and Mrs. Delvin Layton, Route 1, Orient, are the parents of a daughter, born at 3:38 p. m. Friday in Berger hospital.

MISS PERDION

Mr. and Mrs. Alvin Perdion, New Haven, Conn, are parents of a daughter, born, Friday. Mrs. Perdion is the daughter of Mr. and Mrs. James Pierce, route 4.

Motor Stolen

The theft of a ½ h. p. electric motor was reported Friday to Sheriff Charles Radcliff by Samuel Taylor, Orient Route 2. He said the motor was taken Thursday from the old Frank Seeds farm where it had been used to power a pump.

Estate Valued

Appraisal on the estate of the late Fred Fitzpatrick was entered Friday in Pickaway County probate court with real estate and personal goods evaluated at $2,425.

Mainly About People

ONE MINUTE PULPIPT

The Lord is merciful and gracious, slow to anger, and plenteous in mercy. Ps. 103:8.

• • •

Francis Strapp, state representative of the March of Dimes campaign, is to speak before Circleville Kiwanis club at its meeting Monday evening in Hanley's dinner room. A motion picture is to be shown in connection with Strapp's talk.

• • •

Mrs. E. S. May of 517 East Mound street underwent surgery in Grant hospital, Columbus, and is reported improved. She is in Room 115.

• • •

A motion picture "Child's City," sponsored by Jackson township high school, will be shown at 8 p. m. Monday at the school in Fox, according to Charles T. Dowdy, school superintendent.

• • •

The Circle City Cootiette Club is now known as Vin Circle Cootiette Club and they are beginning their games party at Memorial Hall on Tuesday evening Jan. 13th at 8 p. m.

ad

• • •

Donald R. Crist, son of Mrs Hazel Crist, Northridge road, returned to his home recently after being discharged from the Army at Camp Stoneman, Calif. Crist had been with the Army of Occupation in Japan.

• • •

Mrs. Edward Dowden, Route 2, Circleville, was admitted as a medical patient to Berger hospital Friday.

• • •

Daniel Swartz, 6, son of Mr. and Mrs. C. E. Swartz, 153 Park street, was admitted to Berger hospital Friday as a medical patient.

• • •

Harley Diehl, of Ashville, was a patient in Mercy hospital, Columbus, Tuesday and Wednesday. He is now recuperating at his home.

3 New Fever Cases Reported

Three new cases of scarlet fever were reported in the Mt. Sterling sector Friday, and were placed under quarantine by the Pickaway County health commissioner.

They are Charles Rivers, 11, son of Mr. and Mrs. Baxter Rivers, Mt. Sterling; Phyllis Baldwin, 10, daughter of Mr. and Mrs. Sherman Baldwin, Route 1, Mt. Sterling; and Mrs. Cecil Conner, near Williamsport.

Cattle Stray

Frank Teegardin, near Ashville, Saturday asked the aid of the Pickaway County sheriff's office in rounding up 13 of his cattle which had wandered from a field onto a road. Not all of the animals have been accounted for, Sheriff Charles Radcliff said.

CENTRAL OHIO FARMS
CITY PROPERTIES
DONALD H. WATT
REALTOR
Phones 70 and 730

Feed Our Commercial Feeds Alone With Your Grain
WE CUSTOM GRIND AND MIX
THE PICKAWAY GRAIN CO.
Highest Prices Paid For Grain
Circleville—Phone 91 Elmwood Farms Phone 1901

Boys' Club Draws Only 40 Youths

(Continued from Page One)

sports fields in which the high school is engaged.

In addition to the high school sports, instruction will be given in boxing, wrestling, soccer, badminton, and track.

Basketball is the sport desired most by the lads at the present, and it will be taught until interest lags.

Any Circleville lad who wishes to spend part of his Saturday in the gym can give his name and age to Amey or Johnny Heiskell. Admission fee to the club is a quarter, and a dime is asked at every practice. The money taken in pays for equipment the boys need during the session.

Students Protest Required Class In Religion

CLEVELAND, Jan. 10—Several Baldwin-Wallace college students were reported today to have withdrawn from the suburban Berea institution because of objection to a required course in religion.

Eight students, all Catholic, were said to have objected to the course. They included Norbert Badar, Ohio Conference 220-yard low hurdles track champion, and Brian McCall of East Palestine, second highest scorer on the college basketball team.

President Louis C. Wright, in a written statement, said the college planned no change either in the course, required of seniors for graduation, or in required chapel attendance.

A meeting has been scheduled for tomorrow night by the 163 Catholic students at the Methodist colleget.

The problem came to a head when Miss Rita Mahoney of suburban Lakewood asked Msgr. Vincent B. Balmat, chancellor of the Catholic diocese of Cleveland, for a ruling on the course.

Msgr. Balmat replied that "a Catholic may not under any circumstance or pretext attend a class of this kind. It tends toward agnosticism and destroys all objective standards of belief and conduct."

Tasty Chili
20c
Isaly's

Movies Are Your—
A Chakeres Theatre
GRAND
Circleville, O.
—Best Bet
SUN. Thru THURS.
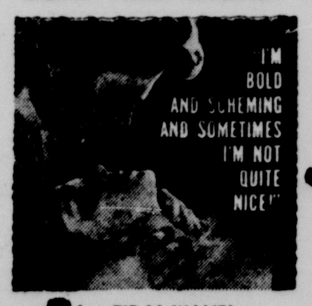

TIDAL WAVE! CONFLICT! EARTHQUAKE! TRIBAL WAR! 1000 THRILLS!
M-G-M's
GREEN DOLPHIN STREET
LANA TURNER
VAN HEFLIN • DONNA REED
RICHARD HART
FRANK MORGAN • EDMUND GWENN • DAME MAY WHITTY
REGINALD OWEN • GLADYS COOPER
A METRO-GOLDWYN-MAYER PICTURE

Attend Services in your Church

Schedule Of Meetings In Churches Of City

Calvary Evangelical United Brethren Church
Rev. James A. Herbst, Pastor
Church school, 9:00 a. m.; C. O. Leist, superintendent; Morning worship service, 10:00 a. m.

First Evangelical United Brethren Church
Rev. Carl L. Wilson, Pastor
9:15 a. m. Church school, Hillis Hall, superintendent; Classes for all ages; 10:30 a. m. Morning worship service. Sermon by the pastor. 6 p. m. Youth Fellowship. 7:30 p. m. Evangelistic service in the sanctuary.

Christ's Lutheran Church
Lick Run
The Rev. George L. Troutman
Sunday school and Divine worship at 2 p. m.

Trinity Lutheran Church
Rev. Geo. L. Troutman, Pastor
Sunday school 9 a. m. Gladden Troutman, adult superintendent; Mrs. Harold Anderson, primary and junior Sunday school superintendent. Morning worship 10:15 a. m.

St. Paul A. M. E.
Rev. Arthur L. Jelks, pastor
Sunday school, 9:30 a. m. Philip Holmes, superintendent. Rosemary Davis, secretary; Morning worship services, 11 a. m.

Pilgrim Holiness Church
Rev. Alonzo Hill, pastor
362 Logan Street Phone 1506
Sunday school, 9:30 a. m.; preaching, 10:30 a. m.; children's service, 7 p. m.; worship service, 7:30 p. m.; prayer meeting, Thursday at 7:30 p. m.

The Presbyterian Church
Rev. Donald E. Mitchell, Pastor
Sunday school, 9:30 a. m.; Morning worship service 10:30 a. m., with sermon by the pastor. Music by the choir directed by Mrs. Clark Will with Mrs. Theodore L. Huston at the organ.

St. Joseph's Catholic Church
Rev. Fr. Edward Reidy, Pastor
Sunday masses, 8:00 low mass and 10:00 high mass; week day mass, 7:30 a. m.

Church of the Nazarene
Rev. Roy E. Wolford, Pastor
Sunday school, 9:30 a. m.; Morning worship service, 10:30 a. m.

Second Baptist Church
Rev. Harold Wingo, pastor
Sunday school, 9:30 a. m.; Lawrence Guthrie, superintendent; Anna Byrd, secretary; worship service, 11 a. m.; BYPU 6:30 p. m.; evening worship service, 7:30.

Church Of The Brethren
Carl N. Lauer, Minister
Sunday school, 9:30 a. m. followed by unified worship service at 10:30 a. m. Austin Davis, superintendent. Evening worship, 7:30 p. m.

St. Philip' Episcopal church
Rev. L. C. Sherburne, rector
Church school, 9:15 a. m. Morning prayers and sermon by the rector 10:30 a. m.

Church of Christ in Christian Union
Rev. Harley Bennett, pastor
Sunday school, 9:30 a. m.; morning worship, 11 a. m.

First Methodist Church
Rev. Elisha Kneisley, Minister
Church school, 9:15 a. m. Superintendents, W. Earl Hilyard, Vaden Couch and Wendell Turner. Morning worship service, 10:30 a. m. Special organ music by Mrs. Ervin Leist and the vested choir.

Christian Science Society
216 South Court street
11 a. m. Sunday, lesson sermon; 7:30 p. m. Wednesday, testimony meeting. An invitation to attend these meetings and to visit the Reading Room, which is open daily, is extended to all.

Ashville

Mrs. Harry A. Topolosky is making satisfactory recovery at St. Anthony's hospital, Columbus, where she underwent surgery Tuesday.

Ashville

Sgt. Gale Leatherwood, who returned home this week from the South Pacific was stationed at Gen. Douglas McArthur's headquarters while in service. His twin brother, Neil, who also arrived home this week, was stationed only a few miles from Tokyo at the same time.

Ashville

W. L. Harris, C. E. Mahaffey, Walter Eberle, L. W Fullen and Edwin Irwin represented the local school at the meeting of the men teachers of the county at a banquet meeting held in the Monroe townsnip school Thursday evening when plans were made for the junior high and senior high school tournaments. John Hardin, Pickaway township school, is tournament manager.

Ashville

Mr. and Mrs. Harold Pettibone and family have gone to Florida where Mr. Pettibone has contracted for road-building work.

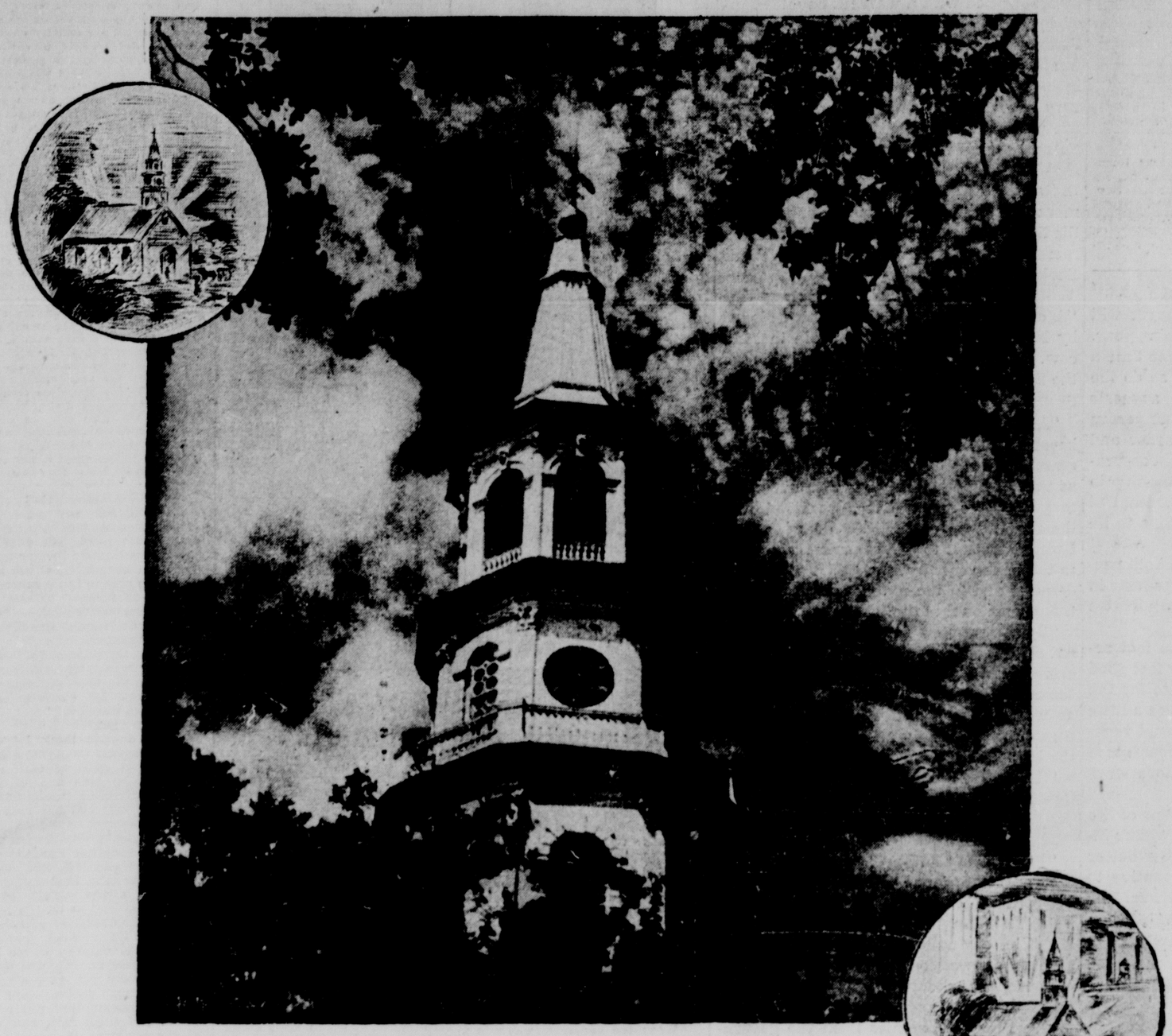

St. Michael's

"A thing of beauty if a joy forever." And it seems as if Old St. Michael's church has been just that; not quite forever, but for many decades. It is one of America's landmarks. Long may it stand as a witness against man's selfishness, against nations' wars.

Located in the Deep South, in South Carolina, it might symbolize any church. We like to think of it as God's church, a beacon light to free men of every creed who may find within its confines the path to immortality.

The clock on St. Michael's indicates the passing of time. The clock we see will some day stop, never to run again. St. Michael's itself, may some day crumble into ruin, unless it is preserved by remodeling and rebuilding as the ages wear on toward the perfect day.

In effect, all things worldly decay and die. Only the spirit of God's love, as exemplified by His churches, lives on. That, and time. Some clock somewhere will pick up where the clock of St. Michael's some day stops ticking. Time will wear on. Each second is gone forever; a chance, to find the Divine Way of life, lost for those who have not yet sought it.

But in a spiritual sense, Old St. Michael's will live forever. The influence of its teachings, exemplifying that of all Christian churches, will continue to make itself felt in the lives of its members. They go forth in ever increasing numbers and others seeing their good works shall glorify their Father who is in Heaven.

Copyright 1947 by Dan Kavanaugh, Harrisonburg, Va.

WHAT WE KNOW ABOUT GOD

By NEWMAN CAMPBELL

(The International Uniform Lesson on the above topic for January 11 is Isaiah 40:28-31; Matthew 6:9; John 8-14; Acts 17:22-31, the Memory Verse being Acts 17:25, He . . . giveth to all life, and breath, and all things.")

WHAT DO we know about God? We know Him through His wondrous works in nature; in the goodness in men, and above all through Jesus Christ, who for the first time called Him Our Father

Are there any more inspiring and life-giving words in the world than those uttered by Isaiah, many years before Christ came to the earth, and when Isaiah was prophesying His coming?

"Hast thou not known? hast thou not heard, that the everlasting God, the Lord, the Creator of the ends of the earth, fainteth not, neither is weary? there is no searching of His understanding.

"He giveth power to the faint: and to them that have no might He increaseth strength.

"Even the youths shall faint and be weary, and the young men shall utterly fall.

"But they that wait upon the Lord shall renew their strength; they shall mount up with wings as eagles, they shall run and not be weary; and they shall walk, and not faint."

Young, middleaged and old persons all grow weary at times and feel they cannot go on with their many tasks. At such times, if they are quiet for a time, and pray for God's strength, it will come to them, and they too shall "run and not be weary," and "walk and not faint."

How to Pray

From the Sermon on the Mount we quote what Jesus said about our prayers to our Father in Heaven. First, He said that if we prayed in secret, God would reward us openly. And after this manner, therefore, pray ye: "Our Father, which art in heaven, Hallowed be Thy name." Our Father, you see—Father to every one of us.

Even those close to Jesus, who were with Him day after day, seemed not to realize how near they were to the Father while He was with them. Not until His death and resurrection did they realize it. John tells us that Philip said to Jesus: "Lord, shew us the Father, and it sufficeth us."

Jesus was grieved and answered him. "Have I been so long time with you, and yet hast thou not known Me, Philip? he that hath seen Me hath seen the Father; and how sayest thou then, shew us the Father?

He promised them also that if they believed this that they would do great works—"And greater works than these (that He had done) shall He do; because I go to the Father." This was on the very last night that Jesus was with them on earth.

Now we come to a scene some years later, when Paul was spreading the Gospel of Jesus in many lands. People were troubled because there was a rumor that there was another king than Caesar, namely a person named Jesus. The brethren had sent Paul from Thessalonica to Athens, famous city which was considered the seat of knowledge and learning, because they feared for his safety.

In Athens he had disputed with the Jews in the synagogue and "certain philosophers" brought him to the Areopagus, and asked him to tell them of this new gospel.

Paul on Mars' Hill

Paul stood "in the midst of Mars' Hill," and addressed them.

"Ye men of Athens," he began, and then went on to tell them that as he entered the city, he had noticed an altar erected to "the unknown god." "Whom therefore ye ignorantly worship, Him declare I unto you," he said.

God made the world and all things therein, and "seeing that He is Lord of Heaven and earth, dwelleth not in temples made with hands;

"Neither is worshipped with men's hands, as though He needed anything, seeing He giveth to all life, and breath, and all things.

"And hath made of one blood all nations of men for to dwell on all the face of the earth, and hath determined the times before appointed, and the bounds of their habitation . . .

"For in Him we live, and move, and have our being; as certain of your own poets have said, For we are also His offspring." And as we are the offspring of God, we should not think of God as "like unto gold, or silver, or stone, graven by art and man's device"—such as the statues of men and gods abounding in Athens.

God is Love, we are His children, and He our Father.

Church Briefs

Wednesday, at First Evangelical United Brethren church, the Rev. Carl L. Wilson will conduct another missionary Bible study at 7:30 p. m. The Book of Joshua will be reviewed. All members of the Women's Society of World Service, Girl's Missionary Guild and others are invited. WSWS members are reminded that this Bible review is a part of the efficiency standard of the organization and credit is received in the yearly rating.

• • •

Pioneer Day, when all Evangelical United Brethren churches pay a debt of honor to over one thousand retired ministers and minister's widows, will be observed at First Church, January 18th in the morning worship. Holy Communion will be celebrated with each communicant asked to make a contribution which will be credited to the local church's apportionment to the board of pension.

• • •

Shining Light Class of First Evangelical United Brethren church will meet in the community house at 7:30 p. m. Thursday, with Mrs. J. R. Kirkpatrick directing the program. Mrs. Ed Millirons, Mrs. Rockford Brown and Mrs. Earnest May will serve as hostesses.

• • •

Jan. 25 will introduce Youth Week in all Protestant churches of our nation. At the First Evangelical United Brethren church special emphasis will be given to the young people when the Rev. J. Allen Ranck, Evangelical United Brethren denominational youth director from Dayton, appears at the 10:30 a. m. worship service as guest speaker. Several young people will assist in the service. Throughout the week, various services of worship and fellowship are being arranged to conclude Feb. 1.

• • •

The men of Calvary EUB church will participate in the Circleville-Stoutsville EUB area Brotherhood meeting to be held at the Washington township school at 7:30 p. m. Monday Calvary church has charge of the refreshments.

• • •

The Women's Society for World Service and Ladies' Aid of the Calvary Evangelical United Brethren church will meet in the parsonage at 7:30 p. m. Tuesday.

• • •

The Rev. Donald E. Mitchell, pastor of the Presbyterian church and Edison O. Crites will attend the Winter meeting at 1 p. m. Monday the churches of Columbus Presbytery in the Presbyterian Oakland Park church.

• • •

Pickaway county Evangelical United Brethren Brotherhood will meet in the Washington township school at 7:45 p. m. Monday, Howard Huston, president, will conduct the business session.

They will discuss and vote on some very important items concerning the future policy of the organization. An interesting program and refreshments will be enjoyed.

• • •

Men's Brotherhood of the Presbyterian church will meet Tuesday evening in the church.

• • •

Loyal Daughter Class of First Evangelical United Brethren church will meet in the community house at 7:30 p. m. Tuesday, with Mrs. Charles Ater, Mrs. Chester J. Starkey, Mrs. Kenneth May,

Mrs. George W. Ankrom and Marie Goodman directing the program. Co-hostesses are Mrs. Walter Mavis, Mrs. Clarence Merz, Miss Ina Klingensmith, Mrs. Florence Dresbach and Mrs. Wilna Warner.

• • •

The Methodist Brotherhood will meet at 7:30 p. m. Tuesday with Don Hinkle as program chairman. A quiz program will be directed by Drs. G. D. Phillips and W. L. Sprouse.

• • •

The Woman's Society of Christian Circle Day of the First Methodist church announce the meetings of the circles for Wednesday: Circle No. 1 — 2:30 p. m., Mrs. Alfred Lee, 109 Northridge road; Circle No. 2—7:30 p. m., Mrs. Boyd Stout, 615 South Court street; Circle No. 3—7:30 p. m., Mrs. Charles Rader, 313 Watt street; Circle No. 4—7:30 p. m., Mrs. G. A. Teegardin, 416 South Court street; Circle No. 5—7:30 p. m., Mrs. Edgar Carmean, 225 East Franklin street; Circle No. 7—7:30 p. m., Mrs. Roliff Wolford, Route 3.

• • •

Harper Bible Class of First Evangelical United Brethren church will meet in the home of Mr. and Mrs. Tom Conrad, 318 East Mill street at 7:30 p. m. Friday, with devotions in charge of Mrs. Charles Kirkpatrick and the program directed by Mrs. George Gerhardt. Mr. and Mrs. Clarence Radcliffe will serve as co-hosts.

Talk Series Continues

"Begin On The Job", the third in a series of new year sermons will be delivered during Sunday morning worship services by the Rev. Elisha Kneisley, pastor of First Methodist church.

Mrs. Ervin Leist, organist, will play, "Finale Jubilante", by Martin. "Offertory" by Lysberg and "Postlude" by Audre. The anthem, "Hark, Hark, My Soul" by Shelly will be sung by the vested choir. Mrs. Lawrence Graham, and Miss Beverly Reid, soprano and contralito respective, will sing the solo arrangements.

A church school nursery is provided for youngsters of preschool age during the morning hours of worship. Mrs. Ernest Young will be in charge of the program for children of the first four grades, in the junior room, during morning services.

Pastor Stresses Friendliness

The Rev. Donald E. Mitchell pastor of the Presbyterian church has selected as his topic for Sunday morning worship service, "Friendly Firesides".

Mrs. Theodore L. Huston, organist, will play. "Sounds From The Cloister" and "Serenata". The choir will sing "Hear Us, O Savior", under the direction of Mrs. Clark Will.

REV. MR. GALLOWAY

Special revival services begin Sunday and will continue through Jan. 18 in Church of the Nazarene, corner of South Pickaway and Walnut streets.

The Rev. George M. Galloway, evangelists from Celina, will be heard each evening at 7:30 p. m. The Rev. Roy E. Wolford is pastor of the church.

EUB Minister Books Talk

"First an Altar" is the title of the sermon that the Rev. James A. Herbst pastor of Calvary Evangelical United Brethren church, will deliver at the Sunday morning worship service. This sermon is based upon the text taken from Ezra 3:2-6.

As the special musical number of the morning, the choir, accompanied by Miss Minnie Wilkerson, will sing "God Is Our Refuge.' The regular evening service will be held at 7:30 p. m.

Gospel Singer To Appear

William Strehle, gospel singer, will assist at special evangelistic meetings in the St. Paul Evangelical United Brethren church located one mile south of the Pickaway county home.

The meetings are slated from Sunday until Jan. 25 each evening at 7:30 p. m. with the exception of Saturday and Monday, the 19th. The Rev. H. Glenn Crabtree, is pastor.

Post-Revival Sermon Set

A post-revival sermon at First Evangelical United brethren church, will be delivered by the pastor, the Rev. Carl L. Wilson, Sunday in the 10:30 a. m. worship service.

The pastor will continue the evangelistic emphasis by speaking on the topic, "The Leadership and Lordship of Christ," from a scriptural directive in St. John 13:13.

Miss Lucille Kirkwood will offer organ selections of "Nocturne" by John Field, "Introspection" by Harold K. Marks and "Recessional" by C. S. Mallard.

The Junior church meets in the children's chapel at 10:30 a. m. for a juvenile lesson study under the direction of Miss Gladys Noggle and Mrs. Carl L. Wilson.

The Youth Fellowship meets at 6:00 p. m. in the Sunday school room for a discussion period.

At 7:30 p. m., an evangelistic service will be conducted in the sanctuary with the pastor speaking on the topic, "First An Altar."

Excerpt From
Teachings Of The
BAHA'I FAITH

"The body of the human world is sick. Its remedy and healing will be the oneness of the kingdom of humanity. Its life is the Most Great Peace."

Phone 1370 or 1856

This Church Page Sponsored by the Following Advertisers:

Groce Shoe Store
Mason Furniture
Sensenbrenner's
Lair Furniture
Parrett's Store
J. C. Penney Co.
Kochheiser Hardware
North End Market
Pettit's
C. J. Schneider Furniture
B. & M. Market
Weaver Furniture
L. M. Butch Co.
The Circleville Ice Co.
Howard Hall Post 134 American Legion
Gold Cliff Park
The Winorr Canning Co.
The Third National Bank
Pickaway Dairy Association
Circleville Savings & Banking Co.
The First National Bank
Harpster & Yost
Hill Implement Co.

The Circleville Herald

Consolidation of The Circleville Herald, Established 1883, and the Daily Union Herald, Established 1894.

Published Evenings Except Sunday By
THE CIRCLEVILLE PUBLISHING COMPANY
210 North Court Street, Circleville

T. E. WILSON ..... Publisher

Member Ohio Newspaper Association, International News Service, Central Press Association, and the Ohio Select List.

NATIONAL ADVERTISING REPRESENTATIVES, JOHN W. CULLEN COMPANY
230 N. Michigan Avenue, Chicago; 630 Fifth Avenue, New York; 3044 N. Grand Blvd., Detroit

SUBSCRIPTION
Pickaway County and Circleville trading territory. By carrier in Circleville, 25c per week. By mail per year, $5 in advance; Zones one and two, $6 per year in advance; beyond first and second postal zones, per year, $7 in advance.

Entered at Postoffice at Circleville, Ohio, as Second Class Matter.

TAXES AND PSYCHOLOGY

IT SEEMS clear that the taxpayer will get some sort of relief in the coming year. The Republicans have had for some time a plan for tax reduction, and now so do the Democrats. President Truman suggests that Congress take forty dollars per person off the tax of the low-income earner and add enough to the taxes of big corporations to keep the government income up to its present level. Whether the proposal of either party is wise or not remains to be seen.

It is quite likely that the aim of both parties is political. Tax reduction is popular in any year and in election year candidates think it necessary to propose it.

But whether wise or foolish the fact remains that it makes the taxpayer feel good to know he will have a little more for the grocer or department store because a little less goes to the collector of internal revenue. It makes him think the war may some day be over, and perhaps no more wars will come.

Increased production of all means of life and comfort is the great need. It will be interesting to see whether hope of a better future will provide as strong incentive to production as fear did during the war. The psychology of tax reduction is greater than the amounts concerned. The citizen hopes that hope will win.

EX-AMERICANS

AMERICANS who have become foreign citizens may be numbered almost on the fingers of one hand. The latest to attract attention was Oscar Lange, former professor at the University of Chicago, who resumed his former Polish citizenship to become Poland's representative on the council of the United Nations.

Another who has just figured in the news is T. S. Eliot, one of the greatest of living poets, who has just received the highest British honor, the Order of Merit, given to only the most eminent. Eliot became a British citizen in 1927. The only other American to take this step who comes to mind just now was the late William Waldorf Astor of the wealthy New York family. His son, Major John Jacob Astor, is the owner of the London Times.

The United States has been enriched by so many citizens who came here from abroad that we should not mind giving up one now and then.

Vandenberg is on the right track to stop a Red march before it starts.

George E. Sokolsky's

These Days

On April 6, 1927, Chinese police and troops, armed with a warrant countersigned by the dean of the diplomatic corps in Peking, raided the compound lying to the west of the Soviet embassy. In the buildings of this compound, they found certain very interesting documents, some of which are pertinent to present problems.

Among them were a few relating to Marshal Feng Yu-hsiang, who is now in the United States attacking his own government and strengthening public support for the Chinese Communists. I give these documents as they appear in the China Year Book for 1928.

"Feng Yu-hsiang's Receipts

"A certified copy of the obligation signed by Feng Yu-hsiang in 1926 while in Moscow. This copy was on file in the office of the Soviet military attache in Peking.

OBLIGATION

"I, Marshal Feng Yu-hsiang, undertake hereby a solemn obligation before the government of the USSR that for all military as well as all other supplies whatever they may consist of, which I have received from the government of the USSR or its organs, I pledge myself to compensate their value to the government of the USSR at its first demand and in the manner prescribed by the government of the USSR.

"By the supplies mentioned in the present obligation I understand the supplies received by me personally in the capacity of the commander in chief of the Kuominchun as well as the supplies received by the commanders or duly authorized officers of the individual national armies.

"As acknowledgment of the present obligation I set my hand and seal hereto.

Moscow August 1926.

.....

"Translator's note:

"Under the above obligation the following pledge (in Chinese) has been given by Feng Yu-hsiang:

" 'I hereby undertake the obligation and give my assurance that for all military and other supplies received by me in the capacity of the commander in chief of the independent national armies from the government of the USSR I am obligated to repay their value to the government of the USSR which I certify by my signature.

Signed: Feng Yu-hsiang
15 August, 1926.'
Translated by K. Kraff
16 August, 1926

A TRUE COPY
Signed: V. Rogatcheff."

"A certified copy of a receipt which was on file in the office of the Soviet military attache in Peking. It is for the amount of roubles 6,395,642, signed by Feng Yu-hsiang while in Moscow in 1926. Attached thereto is a list of arms and munitions covering that amount. The copy is certified by Rogatcheff, who in September, 1926, came as assistant military attache to the Soviet embassy in Peking.

RECEIPTS

"The present receipts is given to the government of the USSR in token that, in accordance with the obligation entered into by me, I have received supplies to the

(Continued on Page Eight)

LAFF-A-DAY

"Aren't you going to say good night to Mr. and Mrs. Botts?"

DIET AND HEALTH

A Diet Which Has Proved Its Worth In Treating Diabetics

By HERMAN N. BUNDESEN, M.D.

FEW things are more fascinating than the way the body maintains its complicated chemical balance, and few more certain than that disease will result if it goes just a little out of kilter one way or the other.

For health, the amount of sugar in the blood must remain within fairly constant limits. This is accomplished by a secretion from the pancreas of a chemical known as insulin, and we run into trouble whenever it is increased or decreased above or below the normal amount.

In the Abdomen

When the pancreas, which is a gland located in the abdomen, fails to make enough insulin, the body is unable to use sugar and the disease known as diabetes results. On the other hand, when too much insulin is secreted, sugar is burned at a terrific rate and there is a sudden drop in the amount of blood sugar.

The resulting condition, known as hypoglycemia has unpleasant symptoms, the most common of which are pain in the abdomen, weakness, numbness, cold sweats, dizziness and lack of alertness.

Sensation of Hunger

The sensation of hunger is present in most patients during an attack. At times, there may also be a craving for sweets. The symptoms are temporarily stopped by eating, particularly by taking ice-cream or fruit juices.

The symptoms in certain patients studied had been present for a period of from three months to twenty years, the average being four and a half years. As a rule, the attacks came on between one and a half and five hours after a meal, and were started or made worse by physical exertion.

The exact cause of this disorder in which too much insulin is secreted has not been discovered. However, it seems that the condition can be kept under control by proper treatment. The abdominal pain, which occurs in practically all instances, seems to be due to the effect of insulin on the contractions of the stomach and bowel and on the secretion of acid by the stomach.

Like Stomach Ulcer

This pain is so similar to that which occurs as a result of stomach ulcer, that great care must sometimes be taken not to confuse the two ailments. The surest way of ruling out ulcer is through an X-ray examination of the stomach.

The patients mentioned above were treated by giving them a diet low in carbohydrates, that is, starches and sugars. As long as they continued on the diet, no further attacks occurred. The diet should be kept rich in the protein foods, such as meat, milk, and eggs.

In the patients studied, operations on the pancreas were not carried out. Of course, removal of part of the pancreas would reduce the amount of insulin formed.

If it is suspected that this condition is present, a test, known as the glucose tolerance test, may be carried out. This is done by having the patient fast for about six hours and then determining by chemical tests the amount of sugar in the blood. Then the patient is given glucose and, at hourly intervals, for four hours, the blood sugar is again determined. In patients with hypoglycemia, the blood sugar rises; within two to three hours it rapidly drops. If hypoglycemia is suspected, this test should be carried out in order to make a definite diagnosis.

QUESTIONS AND ANSWERS

C. R. A.: Is there any truth in the common belief that flaxseed will help cure dropsy or hay fever?

Answer: I know of no evidence that flaxseed would be of any benefit in these conditions.

The Silver Leopard

by HELEN REILLY

Copyright, 1946, by Helen Reilly, Distributed by King Features Syndicate

SYNOPSIS

Catherine Lister is engaged to Nicky Bray, recently discharged from an army hospital, but is disturbed by the secret knowledge that she still loves Stephen Darrell. Her romance with Stephen had ended abruptly two years before when she had surprised him with her cousin, Hat La Mott, at his cottage located near her Aunt Angela Wardwell's country estate. The sudden death of Angela's husband, John, had occurred shortly after. Catherine still cherished her uncle's silver leopard desk ornament which had been his Christmas gift to her that year. At the Wardwell town house, Angela announced her coming marriage to Mike Nye, who had long been a friend of the family. Catherine noted the stunned silence with which Hat and her brother Tom, and his wife, Francine, at first greeted the news. From the window she saw the same strange man she had seen the previous evening gazing at the Wardwell house. That night Mike phoned Catherine saying he had something urgent to discuss with her and she left immediately for his apartment. There was no response to her ring, but finding the door unlatched, she entered. To her horror she found him slumped across his desk . . . dead. Suddenly the lights went out and she ran to the hallway, headlong into the tenant from the adjoining apartment. When the police arrived it was evident they suspected her of the crime.

CHAPTER NINE

CATHERINE sat up. She straightened her jacket, pulling the sleeves into place. The direct accusation by Captain Pierson cleared irrelevant images out of her brain, made her able to think coherently. She leaned forward on the huge purple and white striped couch, looked at Pierson steadily and asked a question.

"It was the noise of that table's going down in there, and the lamp falling to the floor and smashing, that brought Mr. Findlater to Mr. Nye's door, wasn't it?"

"That's right."

"Then do you think I'd deliberately turn off the lights and run the risk of colliding with something in the dark and so of attracting attention to myself?"

Pierson returned her look stolidly. He was not impressed. There was no figuring what dames would do when they got excited. Help came from an unexpected quarter.

"It is an idea, Captain."

It was a new voice. Pierson swiveled around as though he had been shot. Catherine glanced up.

A man in well-cut, well-worn tweeds was standing in the doorway fingering an unlighted cigaret. He was very tall, in his forties, with a long, clever, lined face, deep-set brown eyes under dark brows and thick dark hair white at the temples. It was the head of the Manhattan Homicide Squad, Christopher McKee.

Pierson's eyes and mouth were circles of astonishment. When he had last heard, McKee, a Commander in Navy Intelligence, was somewhere in the Far East settling up odds and ends left over from the War. The Captain jumped up from the chair he had been using as a judgment seat. "My gosh, Commander . . . Where did you spring from?"

"Inspector," McKee said briefly. "I'm back with you again. I was with the Commissioner when this call came through." He brushed Pierson off.

The Scotsman had been in the building only long enough to examine what was left of Michael Nye, and to scan preliminary reports on the young woman found fleeing from an apartment with a dead man in it, and with no present indication of any other visitor. He studied the girl caught red-handed. She was very lovely. She was more than that. Other women had broad childlike foreheads, slender springing brows, short straight noses and beautiful eyes. That they had been put together in Catherine Lister in a combination that was singularly compelling wasn't the point. She had a quick, leaping intelligence. She was lying stupidly. There was something wrong.

She had said that she reached Michael Nye's door at 10:00 p. m. or a minute or two after, that she heard voices in Nye's apartment and that in her impatience, she opened the door and walked in. But according to his neighbors, the Findlaters, Nye was alone from a little before half-past nine on. The entire floor at the top of the house had once been a single apartment. The reconstruction of it into two was a flimsy job, the dividing walls were thin and anything but soundproof, and the Findlaters were at all times adequately informed as to their neighbor's movements.

McKee crossed to the couch, ignored the physical recoil that crowded Catherine back against the cushions, and stooped. Taking her wrist in delicately blunted fingers, he exposed the dial of her wrist watch. And at once the ambiguity of her statement vanished.

Her watch was just over a quarter of an hour fast. She had arrived at Nye's door, not at 10:00 p. m. but at sixteen minutes of ten, and the voices she had heard weren't in Nye's apartment; they came from the Findlaters' radio, which Horace Findlater had turned on at nine-thirty and off at nine-forty-five.

He explained it, watching Catherine thoughtfully. It didn't make her innocent. It did prove that as far as timing was concerned, she was telling the truth. And it opened new possibilities. They were tentative. He sat down in the corner of the couch opposite to her and began outlining them.

The night latch, on when the police got there, although the door itself was standing wide, could have been slipped after the crime, by someone leaving the apartment in advance of Catherine. He said, "If so, if the door was unlocked when you arrived, the killer was then, at that moment, the moment when you rang the bell, standing on the other side of the door and about to emerge. He, she—whoever it was—beat a soundless retreat into the bedroom. The bedroom opens into the studio. A switch there controls the living room and hall lights. The lights were turned out so that the killer could escape unseen. As he went through the front door, he probably shoved on the night latch. If that was done, it rather looks as though you were selected as a victim . . ."

He didn't say aloud, "By someone who knew you could be made to fit the part because of that document in there on Michael Nye's desk." Voices spoke in the Findlater hall. One of them was a woman's.

Pain quickened in Catherine. "Angela," she said with a small gasp, linked fingers twisting.

McKee nodded. "We telephoned for Mrs. Wardwell."

A patrolman brought Angela to the door. She walked into the room. She came in slowly. A black dinner gown heightened her length of limb under a short black Persian lamb coat with mandarin sleeves. Her shoulders were erect, her head with its gleaming coronet of chestnut braids was high, but her face . . . Catherine's heart ached.

Angela simply wasn't there. Her face was molded papier-mache with nothing behind it. Watching her was like watching a ship cream through blue water with no one at the helm, no life on board. She had been stricken when John died, but she hadn't been like this. John's death was natural, inevitable. Mike's was different. It needn't have happened. Mike had been slaughtered . . .

Angela stood still a few feet over the threshold as though the mechanism that impelled her had run down. She looked through lamp light at Catherine. "There's—no hope? He's—gone?"

Her voice was as empty as her face. Tears stung Catherine's eyelids. She didn't need to answer. Her expression was enough.

Angela dropped into an armchair, bent sharply forward and buried her face in her hands.

Catherine started to get up and go to her, sank back. Sympathy would be the last straw. Angela didn't collapse. After a moment, she regained her control. She straightened and looked at the Inspector.

"Will you tell me, please, what happened?"

Ashes in her mouth, she no longer doubted. Her acceptance of tragedy, of an end to so much, was complete—and rather terrible. She must, Catherine reflected, have loved Mike very deeply. The Inspector was considerate with her. The facts weren't. They were brutal. There was no shielding her from them.

He put questions to her and she answered them quietly, describing Mike's day, his arrival in New York that morning, his taking them all out to lunch. The party broke up around three. Mike had some business to attend to and she had gone shopping. At a little after half-past five, he had called her at home asking them, her niece Harriet La Mott, her nephew Tom La Mott, Tom's wife, Francine and her, to his apartment for drinks and sandwiches. No one felt hungry after a huge lunch.

They got there at around seven-thirty. They didn't stay long. Tom and Francine left first, then Hat. She herself had gone after Mike telephoned to Catherine. "He was to have called me later. When the police phoned, I thought . . ." Her voice stopped and she crushed a scrap of white chiffon hard against her mouth.

(To Be Continued)

'Round Circleville - - - - - Hour by Hour

Pages From the Diary of An Antiquated Reporter

Up to find that my forecast of a night Winter attack had failed to materialize. At bedtime had noted that the bottom had practically fallen out of a pair of barometers, one of them in a combination that also registers temperature and humidity. A present from Stansbury and Stout. A beautiful and precise instrument that I apparently do not know how to read. The other barometer one that I bought years ago to tell me when to go fishing. It tells me okeh, but apparently bases its advice on getting me out into the country rather than producing fish for the table. Anyway, the storm did not materialize, but the barometric readings still are low. Maybe that means something.

Out and about the ville and here and there hearing rumors that another factory is about to locate here. The truth is that a manufacturer has asked for information relative to labor availability, utility and tax rates, transportation. Same information being sought in other cities. Circleville merely is being considered as a possible factory site.

Down past the GE factory site where grading is progressing at a great pace and where carpenters have started erecting a one story construction office building, 16 by 64 feet in size and to have separate rooms for five different departments connected with erection of the million dollar GE factory building.

Then out to the fairgrounds to check work on the big auditorium. Chatted with Ray Rader, builder, and learned that his work will be complete in just a few more days. Furnaces then must be installed and the building heated so that the plastic floor may be laid. Looks as though the structure will be ready for the county basketball tournament. For the first time in many years basketball fans wishing to see the tourney will be able to do so. Really a lot of seating space in that building.

Over the paves, meeting up with Ray Cook, the councilman. With him did discuss the dwindling parking meter income and voiced opinion that it will keep right on dwindling under the present procedure of handling violators. Know the actual penalty for overtime violation? Five cents, the same as an hour's parking meter fee. So, hundreds of motorists are gambling that they will not be caught. If they are caught in overtime parking the worst that can happen to them is a charge of five cents after a trip to police headquarters.

Now, some members of council are advocating an extra police officer to check parked cars. Probably cost $150 a month or more. More effective than another policeman would be enforcement of the existing ordinance. Charge every overtime parker at least a dollar. See that no favorites are played and follow through on every reported violation. Today, violators even refuse to pay the five cent penalty. Just throw their tickets into the gutter. That statement may be checked quickly with the street cleaners.

Another fault with the present system is that checks are made in the same places at about the same time each day. Motorists are aware of that fact. Many of them know when the sailing is clear. Variation in timing would help.

It was just about noon when I met Councilman Cook. Suggested that he take a brief walk with me. Between Court and Main and Jim Stout's garage we found 16 parking violations. Nothing in the meters. Ray went on home to eat, but I went south on Main to Franklin, part way down West Main street and then north on Court to the office. And I raised the violation tally to 37. One of them was directly in front of the entrance to City Hall.

Parking income will not be increased so as the present system is in effect. Raise the odds to 20 to one against the motorist and another parking meter patrolman probably will not be needed. If another policeman is to be named put him in the regular department where he is needed.

STARS SAY

For Saturday, January 10

Judging by lunar aspects, established programs in which firm foundations seem to warrant great expectations, are threatened by some abrupt shift in procedures, or even an erratic twist in the mind of cooperative forces, which might possibly reverse, or hold up the works. A strange or unorthodox visitation unpredictable nature may upset all calculations.

It might be wise to let it simmer over the weekend.

If It Is Your Birthday

Those whose birthday it is are confronted by an unforeseen development in their affairs, in which the wheels of progress seem to be blocked by strange, irregular or disintegrating factors, difficult to analyze for the time being. Shun all erratic individuals who might attempt to interfere from some quixotic notion. Sidestep all crises, as there are firm foundations based on sound sense, industry and practical techniques, holding promise of future success and security.

A child born on this day although splendidly equipped for establishing itself by industry, sound judgment and practical talents, may have erractic or irregular impulses upsetting its plans for progress and security.

For Sunday, January 11

Sunday's horoscope is a fortuitous one for all serious and solemn activities connected with sabbath observance; also for profound study of philosophic or mystical works, involving reflection and introspection. Nevertheless, a trend to the unusal, unorothodox or unconventional might complexion such mental advocations. Shun all strange persons, accidents or misadventures. Keep to safe and sane routines.

If It Is Your Birthday

Those whose birthday it is may be prepared for a year in which the routine and balanced procedures of workaday affairs, well on the way to progress and sound bases, may be interrupted by an unforseen event, disruption, or queer adventures, in which impulses or emotions may overrule good judgment and reason. Submit all matters to logic and accepted tenets before taking any sort of chances, or making changes.

A child born on this day has excellent ability and integrity for good performance and sound objectives, although having eccentricities or unusual impulses.

YOU'RE

Telling Me

KING George has announced he will grant Elizabeth and Phil an annual income out of his own pocket. These days even a princess finds its cheaper to move in with the old folk.

* * *

Years ago we had two Thanksgivings. What we really need today is two Indian summers.

* * *

John Mason postcards that the French in turning the premiership over to Leon Blum, veteran pre-war statesman, evidently believe an old and not a new Blum sweeps cleanest.

* * *

A South African eats nails. In protest against present day restaurant menus?

* * *

Several congressmen admit they chew bubble gum. Appears as though they are going after the grammar school vote.

* * *

Engineers, a survey declares, make the best husbands. Married life has a better chance to run smoothly when all the gadgets in the home do like-wise.

* * *

Holland has developed a bubble chocolate bar. Wonderful, now Junior can change to blackface in less than a second.

* * *

John Mason postcards that they're sending a group of psychiatrists to that Ohio town where a pottery plant burned down. Why? To take care of the cracked pots!

* * *

The one-man auto has made its appearance. The inventor is truly a great humanitarian—for he has eliminated (we thought it never possible) the backseat **driver.**

TODAY'S GRAB BAG

By LILIAN CAMPBELL
Central Press Writer

THE ANSWER, QUICK!

1—Can you name three "star" songs?

2—Can you think of three songs about the sun?

3—How about some songs about the moon?

4—Name four songs that mention colors (not blue, that's too easy!)

5—Can you name a song about baseball? Football?

YOUR FUTURE

There seems to be a liability to error or deception in your work and business dealings; don't shirk your responsibilities. Your anniversary calls for care in love and domestic matters. Beware of deception, practiced or suffered. Safeguard your own health and that of your family, and cultivate optimism.

IT'S BEEN SAID

Our opportunities to do good are our talents.—C. Mather.

MODERN MANNERS

Modern hostesses do not ask house guests for an indefinite stay. Invitations read, usually, for such-and-such a weekend, "Friday to Monday, or Sunday," or "for the week of such and such a time," and the guest is expected to take his or her departure at that time, or risk overstaying his welcome.

Ex-policeman Ex-stenographer

JOBS UPON A TIME

New York's Mayor William O'Dwyer was once a longshoreman, a plasterer's helper and a policeman. James F. Byrnes, former secretary of state, began business life as a stenographer.

HOROSCOPE FOR SUNDAY

The new moon indicates two more weeks of work along routine lines, and cautions against giving way to laziness. Speaking broadly, the year ahead of you is a somewhat drab and disappointing time, as envisaged. Friends and relatives occasion concern, health will be indifferent and depression will be much in evidence. You must cultivate optimism, because the clouds will pass.

HAPPY BIRTHDAY

Douglas McLean, actor and moving picture producer, was born Jan. 10, 1894. Artur de Kuh, ex-heavyweight boxer, and Billy Petrolle, ex-boxer, have birthdays today. Actress Eve LeGallienne and Movie Actor Chester Conklin celebrate birthdays tomorrow.

IT HAPPENED TODAY

The Treaty of Versailles was ratified by Allies and Germany in 1920, and the League of Nations was established in the same year. The Penny Postage was established in England in 1840, the first postage stamp issued anywhere. In the United States the adhesive stamp was first used in 1847.

HOW'D YOU MAKE OUT?

1—"Star Dust," "When You Wish Upon a Star," "Stars in Your Eyes."

2—"Sunrise and You," "Wait Till the Sun Shines, Nellie," "Sunrise Serenade."

3—"When the Moon Comes Over the Mountain," "Once in a Blue Moon," "Shine on, Harvest Moon."

4—"Deep Purple," "Red Sails in the Sunset," "Little Brown Jug," "A Tisket, a Tasket, a Green and Yellow Basket."

5—"Take Me Out to the Ball Game" and "Betty Co-Ed."

Looking Back In Pickaway County

FIVE YEARS AGO

Mrs. C. A. Weldon and daughter, Mrs. Paul E. Adkins have gone to California, where they will visit Miss Anna Thompson in her home at Pasadena.

Dr. D. V. Courtright was re-elected president of Pickaway County Medical association.

Miss Alice Ada May returned Saturday from Charleston, West Virginia, where she had visited for a few days with Miss Frances Alderson.

TEN YEARS AGO

Mr. and Mrs. George L. Crites, Circleville, attended the Yacht Club dance Saturday evening in Columbus.

Four families all from different counties were moving Monday into the government resettlement properties, in the first assignment of residents by Kennith Browning, project chief.

Firemen were kept busy Wednesday, answering two calls within 15 minutes; one run was to Pearl street, the other West High street.

TWENTY-FIVE YEARS AGO

Washington township has suffered heavily from depredations of chicken theives the past 30 days.

Born to Mr. and Mrs. W. E. Hilyard, 151 East Union street, Tuesday, January 9, 1923, a son.

Miss Carrie Olds and Mrs. B. K. Clapp read papers at the first meeting of Monday Club in the year 1923.

:—: Social Happenings - Personals - News of Interest to Women :—:

Croman Home Scene Of Pickaway Garden Club January Meet

Mrs. Denham Guest Speaker

Arrangements of cut flowers provided a fitting setting for the January session of Pickaway Garden Club, when its members met Friday evening in the home of Mr. and Mrs. Sterley Croman, route 4.

Mrs. Emmitt W. Barnhart, president, called the meeting to order when reports were submitted by Mrs Forest Croman, secretary, and Mrs Luther Bower, treasurer. A communication was read expressing appreciation for the holiday decorations in the Circleville Home and Hospital from the board of managers. Mrs. J. O. Eagleson was appointed to assist Mrs. Fred Cook, club librarian, with compliance and collection of material for the Garden Club library.

Mrs. Blanche Y. Motschman, program chairman, introduced Mrs. Enid Denham, librarian, who was guest speaker. She spoke on "The Green Thumb."

Mrs. Denham said there are many books at the Circleville public library containing gardening articles, on how-to-do-it, and garden seed catalogues. Many periodicals carry excellent information and gardening lore, and all are available to interested persons, she said.

She listed numerous books on gardening in general, on flower arrangements, rock gardens and wildflowers.

Familiar author is David Grandison Fairchild who has written three outstanding books on garden lore. Fairchild is head of foreign plant exploration the United States Department of Agriculture Mrs. Denham gave resumes of his books and vivid descriptions of his gardens where many fruits, plants and ornamental trees collected from tropical regions all over the world are to be found.

In keeping with the book theme, members of the club brought arrangements of flowers and plants, suitable for a bookcase. Mrs. George Steeley and Mrs. Turney Pontious were judges and awarded the first prize to Mrs. Motschman, second to Mrs. Dudley Carpenter, and third to Mrs. Barnhart.

A social session followed and refreshments were served by the hostess, assisted by Mrs. Forest Croman, Mrs. Charles Pugsley, Mrs. Elmon Richards and Mrs. Donald H. Watt.

The February meeting will be in the home of Mrs Ralph Curtain. M. E. Noggle will show colored slides of roses at that time.

• • •

Pickaway Arms Setting For Luncheon

Miss Elsie Jewell, Miss Irene Parrett and Mrs. Bernard W. Young were hostesses at a luncheon Friday in the Pickaway Arms complimenting Mrs. Clark K. Hunsicker.

Among their guests were members of a former club, including Mrs. Stewart Bolin and Mrs. Benjamine J. Throop, of Columbus; Mrs. Edward Wright from the Lockbourne community; Miss Mary McCrady Mrs. Walter Kindler, Mrs. Arthur L. Wilder and Mrs. Felix R. Caldwell, Circleville.

Following the luncheon they were guests of Miss Jewell in her home on West Mound street, for an informal afternoon.

If a canner uses the terms "Grade A," "Grade B" or "Grade C" on his labels, the goods so labeled must meet the requirements for the specified grade as defined by the United States Department of Agriculture.

Calendar

MONDAY

PARENT TEACHERS SOCIETY of Jackson township, in the school cafeteria covered-dish supper at 3:30 p m.

OPEN MEETING FOR ALL interested persons, address by Mrs. Karl King, on "Censorship of Children's Movies," at 8:30 p. m. in trustee's room, Memorial hall.

TUESDAY

SCIOTO VALLEY GRANGE OF Ashville, installation ceremonnes and covered-dish supper, at 6:30 p. m., in the hall.

LOYAL DAUGHTERS CLASS of First Evangelical United Brethren church, in the community house, at 7:30 p. m.

WEDNESDAY

PAPYRUS CLUB, IN THE home of Mrs. W. Emerson Downing, 214 East Main street, at 8 p. m.

FIVE POINTS, WCTU SOciety, in the home of Mrs. Ernestine Dudleson, near Darbyville, at 2 p. m.

CIRCLE 7, WOMEN'S SOCIETY of Christian Service, First Methodist church, in the home of Mrs. Roliff Wolford, route 3, at 7:30 p. m.

EBENEZER SOCIAL CIRCLE, in the home of Mrs. Guy Heffner, 134 Pinckney street, at 2 p. m.

CIRCLE 3, WOMEN'S SOciety of Christian Service of First Methodist church, in the home of Mrs. Charles Rader, 313 Watt street at 7:30 p. m.

THURSDAY

GROUP E, WOMEN'S ASSOCIation of the Presbyterian church, in the home of Mrs. Lincoln S. Mader, 154 ½ West Main street, at 8 p. m.

LADIES AID SOCIETY OF THE Dresbach Evangelical United Brethren church, covered-dish luncheon at the noon hour, in the church.

Fashion Trends Displayed

Community leaders from 10 townships met in Pickaway County courthouse Friday for the first in a series of clothing construction training meetings.

Miss Edna Callahan, extension clothing specialist from Ohio State university assisted by Miss Genevieve Alley, county home demonstration agent, conducted the morning and afternoon sessions. The lessons concerned fashion trends, patterns and material selection. The modern silhouette falls into three classes: the trangular, the hour glass and the pencil slim. Waistlines are nipped in proportion and hem lines probably will measure 12 to 14 inches from the floor. In the discussion of pattern and material selection, emphasis was placed upon selections that would hide figure faults. Shoulder padding probably will come from the neckline, taper and soften at the shoulder tip in dressy dresses, and remain heavier and boxier at the shoulder tip in tailored clothes.

During the afternoon, the ladies measured one another for the purpose of determining what size pattern should be selected and what alterations will have to be made.

Lesson II for the leaders from Saltcreek, Perry and Pickaway townships will be conducted Feb. 17. Leaders from Washington, Walnut, Scioto, Jackson, Wayne, Harrison and Darby townships will have Lesson II Feb. 18.

Present for the meeting were Mrs. Glenn Rinehart, Mrs. John Moss, Mrs. Fred Riggin, Mrs. Floy Brobst, Mrs. Carl D. Bennett, Mrs. Fred Glick, Mrs. Frank Graves, Mrs. Clarence Maxson, Mrs. Harry Wright, Mrs. William E. Defenbaugh, Mrs. Harley Lutz, Mrs. W. E. Hobble, Mrs. Harvey Patterson, Mrs. Vernon Huffman, Mrs. Gladys Rader, Mrs. Clyde Michel, Mrs. Scott Radcliff, Mrs. Dearth and Mrs. Sherman Campbell.

LANA TURNER and Richard Hart are lovers in "Green Dolphin Street," which opens Sunday at the Grand theatre for five days. Van Heflin and Donna Reed are other principals.

Mrs. Harman Takes Over Leadership

Mrs. J. Beryl Stevenson, vice-president, opened the Friday meeting of Women's Association of the Presbyterian church in the social room of the church and presented the gavel to Mrs. David Harman, newly elected president.

Miss Clara Southward was in charge of the devotionals and used as her topic "China—City and the Industrial Workers". A letter was read from Columbus Presbyterial inviting local members to the mid-Winter meeting in the Hoge Memorial church at Columbus.

Committees for the ensuing year were named. Serving on the music division will be Mrs. Robert Adkins, Mrs. Robert Wallace and Mrs. Ray W. Davis; program, Mrs. Thomas Downing, Mrs. Lemuel B. Weldon, Mrs. J. M. Hedges, Mrs. Emerson Spicer and Miss Bishop Given. Mrs. Dick Robinson and Mrs. Robert Musser were appointed to the auditing committee.

Mrs. Arthur Wagar sang several vocal selections. She was accompanied by Mrs. Theodore L. Huston. Piano selections were played by Miss Carol Mitchell.

• • •

Luncheon Meeting

Members of the Ladies Aid Society of Dresbach Evangelical United Brethren church will have a covered-dish luncheon at the noon hour and program Thursday in the church. Members are requested to bring their table service.

• • •

Papyrus Club

Mrs. W. Emerson Downing will extend the hospitality of her home East Main street, to members of the Papyrus Club for their bi-monthly meeting at 8 p. m. Wednesday

Officers Elected At DUV Meet

Mrs. O. C. King was elected president of the Past Presidents club of Daughters of Union Veterans of the Civil War at its meeting conducted Friday evening in her home on Watt street. Mrs. W. E. Pickens was elected vice-president and correspondent, Miss Emma Mader, treasurer; Mrs. James Trimmer, Sr., secretary; and Mrs. Cora Coffland, flower secretary.

Mrs. Frank Webbe presided during the business hour and opened the session as the group sang "America" and participated in ritualistic ceremonies. Mrs. E. L. Tolbert conducted initiatory work when Mrs. C. O. Kerns, past president of the local Tent, was received as a new member.

For the program, Mrs. Tolbert, chairman, was assisted by Mrs. J. D. Newton and Mrs. James Carpenter. Topic of the evening was "Glancing Back", which dealt with important events and happenings in the United States and Europe.

Reading brief resumes from each month in the year 1947 were Mrs. Newton, Mrs. Pickens, Mrs. E. S. Neuding, Miss Laura K. Mader, Miss Nellie Palm, Miss Adah Hammel, Mrs. Carpenter, Mrs. King and Miss Emma Mader.

The club was organized 14 years ago in the home of Mrs. E. S. Neuding.

Games were played and refreshments served by the hostess, assisted by Miss Hammel. The February session will be in the home of Mrs. Newton, North Court street.

• • •

Circle 7, WSCS

Mrs. Roliff Wolford, newly appointed chairman, of circle 7, Women's Society of Christian Service of the First Methodist church has invited all new and old members to meet with her at 7:30 p. m. Wednesday in her home on route 3.

Nebraska Grange Degree Team Conducts Rites

Members of Washington Grange were hosts Friday evening in the school building to the installation team from Nebraska Grange.

A pot-luck supper was served at tables decorated in gold and white. Each table was centered with a potted plant flanked by white candles.

Music was furnished throughout the repast by the young ladies of the Grange. Arrangements for the occasion were in charge of Miss Ethel Brobst, chairman, Mr. and Mrs. Ralph Delong, Mrs. James Pierce, Mrs. Jerome Warner, Mrs. Andrew Warner and Arthur Leist.

The regular Grange meeting was opened by Loring Leist, master. Communications were read by T. M Glick, secretary.

Officers of Washington Grange for the year 1948 were installed by the team from Nebraska Grange with Arthur Leist as installation officer.

Committees for the ensuing year were appointed. Serving on the lunch committee are Mr. and Mrs. Wilson Dunkle, chairmen, assisted by Mrs. Andrew Warner, Mrs. Carl Brown, Mr. and Mrs. Sterley Croman, Mrs. Hazel Bowman, Miss Martha Bolender, Miss Patricia Hartsock, Walter Leist, Paul David Kraft and Paul Marshall.

Home economic committee; Miss Nellie Bolender, chairman, Mrs. D. A Marshall and Mrs. Mae Grove Sympathy; and relief committee, Miss Ethel Brobst, chairman, Mrs. Leslie Spangler, Mrs. M. J. Valentine, Carl Brown and Charles Delong.

Finance: D. A. Marshall, chairman, Paul Elliott and John Matz; resolutions, John Bolender, chairman, R. C. Palm and James Pierce; youth committee, David Bolender, chairman, Ethel May and Martha Lee Matz. Mr. and Mrs. Cornell Copeland were named captains of the first and second degree teams. Mr. and Mrs. M. J. Valentine were named captains of the third and fourth degree teams.

• • •

WCTU

Members of the Five Points WCTU society will meet at 2 p. m. Wednesday with Mrs. Ernestine Dudelson in her home near Darbyville.

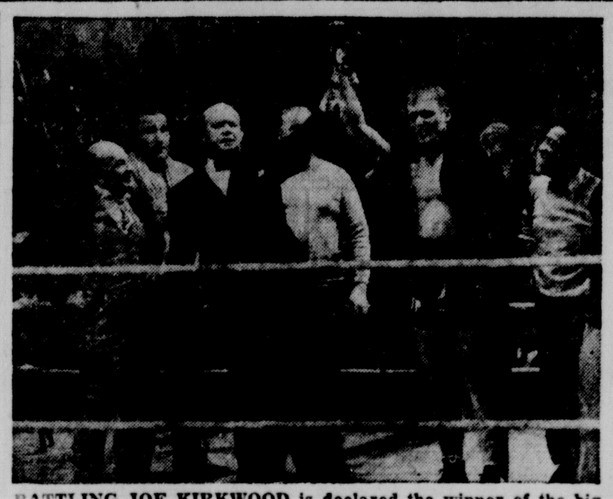

BATTLING JOE KIRKWOOD is declared the winner of the big fight, while his manager, Leon Errol, looks on with relief. A scene from "Joe Palooka In The Knockout," which comes to the Cliftona theatre Sunday and Monday. A Jack London story featuring John Carroll and Movita in "Wolf Call," completes the double bill.

Miss Anderson Hostess To Church Group

Miss Worth Anderson extended the hospitality of her home, East Mound street, to members of Women's Society of World Service of First Evangelical United Brethren church, when they met Friday evening to pay honor to all new members of the society.

Miss Lucille Kirkwood directed the program from the theme, "We Press On In A Fellowship Of Service At Home". The group made up a donation towards the purchase of an x-ray machine for use in the Philippine Islands. Mrs. Clarence Radcliff conducted the devotional period. Miss Clara Lathouse read the Scripture lesson.

Two short papers, which dealt with the topic of the evening, were read by Miss Gladys Noggle and Mrs. John Kerns. During the business hour routine reports were heard. Plans were made for WS of WS Day on the first Sunday in February.

Refreshments were served 24 members and two new members, Mrs. Kelly Alderman and Mrs. Merton Compton. The hostess was assisted by Mrs. Paul Dawson, Mrs. John Stevenson and Mrs. Ralph Long.

Veterans Feted At Party

A party was given for 96 men in Veterans hospital, Chillicothe, Thursday by the Henry Page Folson Jr. auxiliary. The affair was arranged by Mrs. James H. Fouch, chairman. She was assisted by Mrs. Kenneth Baldwin, Circleville; Mrs. Edna England, Columbus; Mrs. Eileen Ritchey, regional hospital chairman of Chillicothe, and Richard White of the hospital faculty. Candy, cookies, cigarets and oranges were served. Prizes were awarded for the games played.

Ashville Garden Club Has Good Program

Ashville Garden club met in the community house to hear an address by Mrs. H. O. Caldwell. She spoke on "Shrubs and Hedges—Planting, Pruning and Spraying". Mrs. George Kuhn read a paper on "Care Of Lawns—Seeding To Mowing".

An appreciative audience viewed slides shown by William Bowers Jr., which he had taken while in the West. Members of the club voted to open the club membership to men interested in its activities.

Mrs. R. S. Hosler and Mrs. George Messick will be hostesses for the February meeting in the community hall.

PHONE 710
Dry Cleaning
Barnhill Cleaners
"40 Years Your Dry Cleaner in Circleville"

Save On Your Food Bill!
Dry Cottage Cheese
lb 13c
ISALY'S

PILES
REMOVED WITHOUT KNIFE
WRITTEN GUARANTEE
41 W. Gay St. AD. 4669
DR. PEARCE, E.T.
COLUMBUS, OHIO

Pasteurized Dairy Products
for delivery
MYERS DAIRY
Phone 1819 or 350

THE NEW HOOVER CLEANER $69.95
Keeps rug colors fresh. Picks up stubborn dog hairs and lint. Converts instantly from a rug cleaner to a cleaner for upholstery, draperies, lamp shades, bare floors and linoleum. Easy to get out—easy to use.
Never before so much Hoover at so low a price.
Come in for details on the New Hoover, Model 27
Pettit's Appliance Store
130 S. Court St. Phone 214

DIXIE CREAM DONUT SHOP
HOT DONUTS
Made At Breakfast And Supper Time—
3 A. M. to 9:30 A. M.—3 P. M. to 9 P. M.
504 S. COURT ST.

Paul M. Yauger Monumental Works
London, Ohio
Large Stock — Quality Merchandise
Attractive Prices
Large Show Rooms
Open on Sundays from 2 until 6 o'clock
GEORGE K. FRASCH
Pickaway County Manager London, Ohio
"There is No Substitute for Fair Dealing"

MILK . . .
Keep your family healthy—your expenses down! Serve our delicious tasting, nutritious milk at mealtime—with snacks between meals. Daily deliveries made to your door. Call 534.
BLUE RIBBON DAIRY
315 S. Pickaway St. Phone 534

"But the Man on the Next Street Got His Telephone Yesterday"

This is an expression heard frequently in the telephone office.

On that next street adequate cable facilities may have existed and service connection in that instance may have depended only upon the availability of a telephone instrument.

On your street, however, the cable may be filled to capacity and therefore connection of your service must wait for a vacancy to occur or until present cable facilities can be expanded. In many cases additional central office equipment is also required. Additional cable and central office equipment are being installed as they become available to us and we are constantly striving to bring the day when all who desire service can have it promptly.

Ohio Consolidated Telephone Co.

Positively we have money to loan for the expansion and development of local business. That is an important part of our business. Stop in at your convenience and talk with one of our officers, when you want a business loan.

Circleville Savings & Banking Co.
118 N. COURT ST.
The FRIENDLY BANK
Phone 347

CLEARANCE SALE!
Clearance! Girl's 2-Piece Wool
Jacket Suits . $4.99
Slightly Soiled
Special Sale! 36" Wide Unbleached
Muslin . . 4 yds. $1.00
Limit 4 Yds.
Clearance . . . ! Men's Reg. $2.49 FLANNEL SHIRTS $1.79
Clearance . . . ! Reg. $2.98—66x76 INDIAN BLANKETS $2.00
STIFFLER'S STORE

CLASSIFIED ADS

Classified Ad Rates

To order a classified ad just telephone 782 and ask for an ad-taker. She will quote rates and help you write your ad. You may mail your ad to The Circleville Herald if you prefer.

WORD RATE

Per word, one insertion 3c
Per word, 3 consecutive insertions 6c
Per word 6 insertions 10c
Minimum charge, one time 35c

Obituaries $1 minimum.

Cards of Thanks $1.00 per insertion 75 word maximum on obituaries and cards of thanks. Each additional word 3 cents.

Meetings and Events $1.00 per insertion.

Publisher reserves the right to edit or reject all classified advertising copy. Ads ordered for more than one time and cancelled before expiration will only be charged for the number of times the ad appears and adjustments made at the rate earned. Publishers reserve the right to classify ads under the appropriate headings.

Publishers are responsible for only one incorrect insertion of an ad. Out of town advertising must be cash with order.

Classified ads must be in The Herald office before 2:30 p. m. the day before publication.

In Memoriam

In memory of Gloria Dawn Aldenderfer who was accidentally killed in an auto collision on Jan. 8, 1939.

Gloria was born on Nov. 21, 1937. Daughter of Clinton and Bernice Moody Aldenderfer, formerly of Circleville. But now residing near Chillicothe.

"Sissy" as she was best known by everyone was a sweet and loving baby and has been greatly missed in her home.

"Dear little Babe we miss you so,
All thro' the day wherever we go;
Daytime or night,
Dear little Babe, we miss
Your sweet face so bright.

Father, Mother, Brother and Sister.

Real Estate For Sale

E. OHIO St.—6 rm 2-story Frame in fine condition; furnace and bath; large 2-car garage with large workshop—lot 59 x 161; priced right for quick sale; a good home in a good location—near G-E factory site; 30 days possession. Call for inspection.
MACK D. PARRETT
Real Estate Merchant
Phones 7 or 303

List your property with
MACK D. PARRETT
Real Estate Merchant
Phones 7 or 303

FARM AND CITY PROPERTY
Everything In Real Estate
GEORGE C. BARNES,
113½ S. Court St.
Phone 63

Central Ohio Farms
City Properties
4 Per Cent Farm Loans
DONALD H. WATT, Realtor
112½ N. Court St.,
Circleville, Ohio
Phone 70 and after 5 p. m. 730

ADKINS REALTY
Bob Adkins, Salesman
Call 114, 843 or 565
Masonic Temple

PICKAWAY COUNTY FARMS FOR SALE
Look this list over if your are interested in good farms. Priced to sell. 1100 A., 900 A.; 720 A; 600 A., 500 A.; 245 A.; 234 A.; 255 A.; 230 A. 209 A. 220 A. 182 A.; 155 A.; 165 A.; 134 A.; 100 A.; 92 A. 33 A.; 9 A.; Several hundred farms in adjoining counties.
W. D. HEISKELL
Williamsport Phone 27 and 28

Business Service

FURNACES and plumbing installed. Repairs on all makes furnaces and plumbing. Donald Wolfe, 150 E. Mill St. Phone 1355.

LIGHTNING Rods Installed. Floyd Dean, 317 E. High St. Phone 879.

Black's Appliance Service
155 Walnut St. Phone 694
PROMPT service on Washers, Sweepers, Irons, Motors.

ELECTRICAL contracting. Scioto Electric, phone 408.

REFINISH your floors yourself by using our floor sander and waxer. Also a variety of quality floor finishes. Kochheiser Hardware.

TERMITES
Odorless and guaranteed control. Free, confidential inspection and estimates. Reliable and dependable. It does not cost to eradicate termites, it pays. Let us prove it. Kochheiser Hardware.

BEAR WHEEL and alignment service. We correct shimmy. Winners Garage, Phone 293.

BUSINESS DIRECTORY

A Detailed Reference to Business Facilities of Circleville

AUCTIONEERS

DORSEY BUMGARNER
Phone 1745.

RAYMOND GRAY
375 S. High St. Columbus, O.
Phone—Adams 3373.

WALTER BUMGARNER
Phone 1912 or 1961.

CHRIS DAWSON
1210 S. Court St. Phone 600

AUTO WRECKERS

BARTHELMAS AUTO PARTS
E. Mound at R. R. Phone 0422

DAIRY PRODUCTS DEALERS

PICKAWAY DAIRY ASSN.
Pickaway Butter Phone 28

ELECTRIC APPLIANCES

PETTIT'S
130 S. Court St. Phone 214

SCIOTO ELECTRIC Phone 408

MOVING

CIRCLEVILLE TRANSFER CO.
227 E. Mound St. Phone 1227

RETAIL LUMBER DEALERS

CIRCLEVILLE LUMBER CO.
150 Edison Ave. Phone 269

REAL ESTATE DEALERS

W. C. MORRIS
Phone 234,
Basement, 219 S. Court St.

VETERINARIANS

DR. C. W. CROMLEY
Pet Hospital—Boarding
Phone 4, Ashville.
Portable X-ray

DR. FLOYD P. DUNLAP
454 N. Court St. Phone 315

DR. PAUL E. FENSTERMAKER
Phone 2, Williamsport, Ohio.

DR. E. W. HEDGES
960 N. Court St. Phone 1525

DR. WELLS M. WILSON
Phone 1930 Rt. 1, Circleville

SALLY'S SALLIES

Registered U. S. Patent Office

"To heck with the 'new look.' What I'm after is a second look."

Articles For Sale

'36 FORD, good condition. Paul Harrison on Geo. Schien farm, 2½ miles north of Williamsport on Five Points road.

TWO WHEEL trailer, cheap for quick sale. Phone 1048 or inquire 235 Logan.

TABLE TOP gas range, cream color. Call at 367 Walnut St.

7 FT. GAS refrigerator in good condition. Inquire evenings except Sunday. Rev. Carl Wetherell, Methodist Parsonage, So. Bloomfield.

OLIVER Model 2 combine 5 ft. cut 3 years old. Beckett Implement Co., 119 E. Franklin street.

BABY BUGGY; bathinette. Excellent condition. Phone 499.

CROMAN'S Baby Chicks, first hatch January 28th. We advise, send your order early as we will hatch on order only during February.
CROMAN'S POULTRY FARM,
Phone 1834 or 166

APPLES
CHOICE FRUIT
Jonathan, Red Delicious, Golden Delicious, Stayman, Rome Beauty and Winter Pippin. Fred H. Fee and Son, Stoutsville, O.

YINGLING hybrid seed corn; Lincoln and Hawkeye soy beans; clover, alfalfa, sweet clover and timothy seed. Floyd Shaw, Phone 791.

POPLAR lumber cut to lengths, also No. 1 locust posts. Will deliver. Daniel Hudson, Scottown, Ohio.

PLANTS for novelties and dish gardens. Walnut St. Greenhouse.

112 RATS reported killed with "Star." Also have Antu, 8 oz. 50c. Kochheiser Hardware.

HOUSE WIRING materials and appliances. Appliance repair. South Central Rural Electric Co-op., Phone 1515.

GOOD, used electric and gas washers. Pettit's.

ELECTRIC motor driven clover seed sowers, fit all trucks and tractors. Also 12" and 14" new tractor plows. Lloyd Reiterman, Kingston, O. Phone 7999.

ELECTRIC and oil heated Poultry founts at Croman's Chick Store.

PUREBRED Poland China gilts, bred to Midwest Likeness by Midwest. Wayne Elliott and Son, 5 miles west of Lancaster and one mile north of Delmont off Rt. 22. Phone 3235M3 Lancaster ex.

COAL RANGE "Eternal". Good condition. 501 E. Franklin St. Phone 66.

BUY RUFF'S Dependable Hybrid seed corn. Early, medium and late maturing hybrids. Certified Clinton oats, Lincoln soybeans, Red clover, Alsike, Ladino, sweet clover and alfalfa. Buy while available.
RUFF'S HYBRIDS
Amanda, Ohio

BERKSHIRE boar eligible to register. See his pigs you will want him. Lairmont Farms, Phone 695.

1939 FORD. New motor. Inquire 621 N. Court St., after 5:30 p. m.

CABINET Majestic Radio. Good condition. Phone 1330.

PRATT'S Dry Insecticide. Dwight L. Steele, 135 E. Franklin St. Phone 372.

REGISTERED Hereford Bulls ready for service. John P. Courtright farm. Inquire Guy Hartley, Ashville. Phone 3612.

1 SPOTTED pony Hackney size. A real show pony, lots of action. T. D. Van Camp, Williamsport, Ohio.

10 REGISTERED Hereford spring heifers 550 lbs.; 5 subject to register; 15 steers non register as I don't register steers. 20 of these calves would make real club calves. T. D. Van Camp, Williamsport, Ohio.

1940 HUDSON Tu-dor Sedan in good condition; new paint, new tires, mechanically good—only 41,200 miles—priced right for quick sale. Call 7 or 303.

Wanted To Rent

FARM ON shares at once. New equipment. Reference. Elwood Frazier, Wesleyville, Ky.

FARM, 100 acres more or less, for corn land. Equipped and experienced. Best of references. Box 1201 c-o Herald.

Wanted To Buy

FURNITURE—One piece or house lot. Weaver's Furniture.

HIGHEST prices for raw furs and beef hides. Circleville Iron and Metal Co. Phone 3.

Found

HOG OWNER may claim by identifying, paying for ad, feed and care. Phone 0427.

For Rent

NEW FLOORS in your home, store or office. Sand off old varnish and paint with our Hilco Sander and Edger. Pettit's, Phone 214.

TWO FRONT office rooms. Over Ed Wallace Bakery. Call at Bakery.

5 ROOM apartment, new bath and lighting. Inquire Gard's Store, Stoutsville, Ohio. No phone information.

Employment

RELIABLE man with car wanted to call on farmers in East and West Pickaway County. Wonderful opportunity. $15 to $20 in a day. No experience or capital required. Permanent. Write today. McNESS COMPANY, Dept. A, Freeport, Ill.

Financial

FARMER'S loans to Purchase Livestock, Feed, Farm Machinery and Other Needs. 4½ per cent Interest. See Don M. Clump, Production Credit Assn. 113½ South Court St.

Lease

MODERN store room, available January 15th. Phone 1048 or inquire 235 Logan.

Legal Notice

NOTICE OF HEARING FOR PAROLE
Mansfield, Ohio Jan. 2, 1948
No. 45204 Glenn D. Heeter

A prisoner now confined in the Ohio State Reformatory, Mansfield, Ohio admitted from Pickaway County, Case No. 5231 Convicted 3-31-1947 of the crime of Auto Stl. and serving a sentence of 1-20 yrs. is eligible for a hearing before the OHIO PARDON AND PAROLE COMMISSION on or after Feb. 1, 1948.
OHIO PARDON AND
PAROLE COMMISSION
A. C. FORSYTH,
Parole And Record Clerk
Jany. 3, 10, 17.

—FOR SALE—

Country home, brick, 3 rooms, bath, 2 laundries, basement, stoker furnace, completely redecorated, hardwood floors up and down, 2 open fireplaces. One of nicest homes in Pickaway County. Good barn. Just 6 miles from Circleville on hard surfaced road and 10 minutes from school. Five acres of land—well landscaped—Inquire Now—

4 new homes in Circleville. 5 and 6 room homes constructed of best materials. In various locations—

Lots—All sizes, types, locations and prices.

If considering selling your property, and expect prompt and efficient representation, call

ADKINS REALTY
BOB ADKINS, Salesman
Masonic Temple Building
Phone 114

Farm Gates
Feed Bunks—Hog Houses
Woodwork Of All Kind
We Deliver
McAfee Lumber & Supply
Kingston, O. Dial 8431

Most Attractive Home

Frame home constructed just before World War II. Beautiful living room, about 23 x 14, with wood burning fireplace or gas fireplace. Attractive dining room, completely modern kitchen, complete bath and 2 good sized bedrooms on 1st floor. The 2nd floor has 2 bedrooms, bath, and a recreation room for children. The interior of the house has been completely redecorated. There is a full basement with a good furnace. The house has been insulated. There is a 2 car garage with aluminum overhead doors and the property is located on a double lot. This is one of the best built homes in Circleville and has everything one could ask for in a home. Someone will have the opportunity of buying this property only because the owner is being transferred out of Ohio. Possession can be arranged for not later than March 1, 1948.

DONALD H. WATT, Realtor
Phone 70 or 730 Circleville, Ohio

County Cage Standings Unchanged

Pickaway, Ashville Still Lead Pack

Pickaway and Ashville leaders of the Pickaway County Basketball League, retained their 1,000 percent ratings after the smoke from Friday night's tilts had cleared.

Pickaway whipped a tough Walnut team on the latter's tiny court, 32-26. Big Russ Ogan was high point man for Pickaway, but was edged by Bob Pontius of Walnut who hit for 10.

Ashville stayed with Pickaway on top of the heap by trimming Scioto 39-25. High scorer for the evening was Bob Glick of Ashville who marked 13 points.

Perry took Jackson to the cleaners 37-30. The Jackson led the fray at the three-quarter mark, 26-25, but Perry roared back in the fourth period to score 12 to Jackson's four. High man for the tilt was Garrison with 12 points.

• • •

CLOSEST game of Friday night's play was seen at New Holland, when the Bulldogs edged out Monroe 31-28. Monroe led the scoring all the way up to the last frame, when New Holland marked for 14 to Monroe's four. High scorer was Gene Ankrom, with 10.

Ashville's reserves still maintain their 1,000 percent rating to lead the league. They defeated the Scioto team by one point, 29-28.

Ashville will travel to Grove City Tuesday night.

Games scheduled for next Friday night are: Deercreek at Saltcreek; New Holland at Pickaway; Jackson at Darby and Perry at Monroe. Scioto and Walnut have no games scheduled.

PERRY

Players	G	F	T
Buck	2	1	5
Turner	0	0	0
Zimmerman	3	2	8
Long	2	3	7
Garrison	6	1	13
Houser	2	0	4
Totals	15	7	37

JACKSON

Players	G	F	T
Schooley	4	1	9
McFarland	0	2	2
Mace	0	1	1
Welsh	0	1	1
Rhoades	4	3	11
Holbrook	2	2	6
Totals	10	10	30

Score by Quarters:

Perry	7	16	25	37
Jackson	6	14	26	30

Referees: Hughes and Sims.
Reserve Game: Jackson 30; Perry, 26.
Eighth Grade: Jackson 22; Perry, 18.

MONROE

Players	G	F	T
Bowshier	3	3	9
Terflinger	0	2	2
Riely	0	0	0
Powers	2	1	5
John Fleming	1	2	4
Jim Fleming	3	2	8
Totals	9	10	28

NEW HOLLAND

Players	G	F	T
G. Ankrom	3	4	10
Dennis	4	1	9
Thacker	0	0	0
Stoker	0	0	0
Durflinger	1	3	5
J. Ankrom	3	1	7
Skinner	0	0	0
Totals	11	9	31

Score by Quarters:

New Holland	9	11	17	31
Monroe	14	18	24	28

Referee: Fullen.
Reserve Game: New Holland, 22; Monroe, 11.

ASHVILLE

Players	G	F	T
Glick	5	3	13
Six	2	2	6
Trego	2	3	7
Neff	1	0	2
Pettibone	3	0	6
Heise	1	1	3
McCain	0	1	1
Ward	0	1	1
Foreman	0	0	0
Totals	14	11	39

SCIOTO

Players	G	F	T
Duvall	1	4	6
Shoaf	1	0	2
Painter	3	1	7
Fannin	2	0	4
Deckert	2	2	6
Totals	9	7	25

Score by Quarters:

Ashville	10	15	21	39
Scioto	9	15	23	25

Referees: Landrum, Rayl.
Reserves: Ashville 24; Scioto, 28.

WALNUT

Players	G	F	T
M. Barr	1	2	4
N. Barr	2	0	4
Stir	0	1	1
Martin	0	1	1
Bumgarner	2	1	5
Pontius	5	1	11
Totals	10	6	26

PICKAWAY

Players	G	F	T
Harmount	2	0	4
Coey	1	1	3
Large	2	0	4
T. Wolfe	3	1	7
Hilderbrand	0	1	1
N. Wolfe	1	1	3
Ogan	2	6	10
Totals	11	10	32

Score by Quarters:

Walnut	5	10	15	26
Pickaway	5	13	23	32

Referees: Bennett and Heiskell.
Reserve: Walnut 37, Pickaway 22.

SEASON'S TOUGHEST DEFENSE

Hillsboro Finds Locals Soft Touch, Wins 68-43

The Hillsboro Indians claimed another scalp Friday night when they invaded the Circleville Tiger court to swamp the Tigers 68-43.

The tall boys from Hillsboro held control of the bankboards and invaded the Tiger defenses to score almost at will.

Coach Dorwin Peer's Tigers used their shifting zone again but when the Indian's set up screen plays found them blocked completely.

Circleville could never get closer than 11 points to the Indians, their set plays proving ineffective against the tight defense thrown around the Hillsboro goal.

• • •

THE INDIAN defense was about as tough as the Circleville team has run up against this season.

High scorers for the Hillsboro squad were J. L. Davis, with 22 points, and John Rhude, who marked for 16. Circleville high scorers were Bob Eccard with 12, and Bob Shaw with 10.

Circleville reserves topped the Hillsboro reserves 34-20 to win five out of six games this season, and all three of their South Central League tilts.

Steve Brudzinski's reserves played a smooth game, with a fast offense and a well-developed defense.

Passing has improved immensely for the juniors, and many plays were set up in the encounter which ended in a score for the little Tigers.

Don Mancini was high scorer for the evening, holding 11 points, closely followed by Harold Hill with 10. High scorer for the visitors was Jim Collins, who scored 6.

Next Tiger encounter will be held on the Logan court Tuesday.

VARSITY GAME
HILLSBORO

Players	G	F	T
Jenike	3	0	6
Lyle	2	0	4
Davis	8	6	22
Long	4	3	11
Rhude	6	4	16
Roush	1	1	3
Boatman	2	0	4
Smith	1	0	2
Totals	27	14	68

CIRCLEVILLE

Players	G	F	T
Young	1	0	2
Eccard	4	4	12
Shaw	5	0	10
P. Smallwood	4	0	8
Crawford	1	1	3
D. Smallwood	1	0	2
Cook	2	0	4
Huffer	1	0	2
Totals	19	5	43

Score by Quarters:

Hillsboro	16	33	47	68
Circleville	5	15	24	43

RESERVE GAME
HILLSBORO

Players	G	F	T
Garman	0	1	1
J. Collins	3	0	6
Burris	0	1	1
Riber	2	0	4
Stout	0	2	2
Lowell	0	2	2
Harte	1	2	4
Totals	6	8	20

CIRCLEVILLE

Players	G	F	T
Sims	1	0	2
Starkey	1	0	2
Rihl	1	0	2
Mancini	5	1	11
Stein	1	0	2
Hill	3	4	10
Valentine	0	1	1
Cockrell	2	0	4
Totals	14	6	34

Score by Quarters:

Hillsboro	1	3	10	20
Circleville	9	16	25	34

Referees: Hockman and Rush.

Maxim Gets Nod Over Tandberg

Swede Draws Only Boos In Muddle

NEW YORK, Jan. 10—Ollie Tandberg's American heavyweight debut left disgruntled Madison Square Garden customers wondering today how a man so utterly unskilled could have beaten even Joe Baksi at Stockholm last summer.

Tandberg rode to these shores on the wave of publicity built up by that Baksi victory and was thoroughly defiated last night by Joey Maxim in a strange spectacle of powder-puff hitting.

There wasn't a knockdown in the 10 rounds and not a bruise or a scratch on either man at the end of the bout which went to Maxim by an official vote of two to one.

Referee Eddie Joseph and Judge Lecron voted identically—seven rounds for Maxim and three for Tanberg. Judge Charlie Shortell gave the fine, old-fashioned fan dance to Tanberg by five rounds to four with one even.

• • •

NEITHER fighter has the punch of a well-fed middleweight, and Tandberg really looked like the famed Swede with two left feet through most of the proceedings as Maxim, a midget-sized heavyweight, danced around him and aggravated him daffy.

Maxim couldn't do any damage beyond that generated by an over-eager gnat, and the slow and clumsy Swede just kept on swatting futilly and hopelessly, wondering no doubt what manner of nonsense he was involved in.

Tandberg weighed 208 pounds against 179 for the little Clevelander for a clean edge of 29 pounds, plus all the best of it in height and reach and he still couldn't do enough to avoid stirring up a mess of boos.

Hunter To Face Clark Tuesday

CLEVELAND, Jan. 10—Cleveland's Chuck Hunter will get another chance to begin a fistic comeback when he faces Cincinnati's Dave Clark in a 10-rounder at the arena Tuesday night.

Hunter agreed to the bout last night after Matchmaker Larry Atkins revealed that Artie Levine, Brooklyn middleweight originally signed for the clash, had sprained an ankle in workouts at New York.

The bout will be Hunter's first since he lost a split decision to Detroit's Jimmy Edgar in the Christmas Fund Show at the arena last month.

Rocky Booked For New Bout

NEW YORK, Jan. 10—Irving Cohen, manager of Middleweight Champion Rocky Graziano, said today that some time in March, Rocky will meet an opponent yet to be selected in a non-title fight in Washington, D. C.

Graziano is under indefinite suspension in New York state, and other states have taken similar action.

Cage Scores

HIGH SCHOOLS

Hillsboro 68, Circleville 43.
Circleville 34, Hillsboro 20 (R).
Pickaway 32, Walnut 26.
Perry 37, Jackson 30.
New Holland 31, Monroe 28.
Ashville 39, Scioto 25.
Mansfield 67, New Philadelphia 36.
Middletown 70, Monroe 39.
New Boston 33, Portsmouth East 26.
Pomeroy 45, Middleport 37.
Springfield 52, Portsmouth 42.
Washington C. H. 38, Greenfield 33.
Wellston 41; Athens 26.
Lancaster 31, Marysville 24.
Columbus East 34, Central 33.
Linden McKinley 29, Columbus Aquinas 25.
Columbus South 65, West 61.
Grandview 45, Columbus Academy 39.
Bexley 42, Delaware 36.
Columbus North 55, Mt. Vernon 41.
Columbus St. Charles 45, Rosary 26.
London 41, Columbus University 31.
Canal Winchester 54, Hamilton Twp. 51.
Reynoldsburg 58, Mifflin 22.
Gahanna 44, Grove City 39.
Columbus St. Mary 72, Ohio Deaf 29.
Dublin 46, Groveport 29.
Westerville 91, New Albany 23.

COACH BOB HIGGINS of Penn State proudly poses with the Lambert trophy and placque symbolic of eastern gridiron supremacy. In the balloting for the outstanding team in the east Penn State received 68 votes against 17 for Penn. *(International)*

Undefeated List Of High Schools Shaved By Two

By International News Service

The list of undefeated Ohio high school basketball teams was noticeably shorter today and the two most important omissions were the names of Columbus Central and Portsmouth.

Central's string of 10 straight victories was snapped by Columbus East 34 to 33, in a wild contest. Forward Bill Fenneken dropped in the winning foul shot with two seconds to go after Central had overcome an eight-point deficit during the fourth quarter.

East, defending city league champion, had won three and lost five previously this season.

Portsmouth, after two close scrapes, succumbed to Springfield, 52 to 42.

Meanwhile, Middletown—prepping for defense of the state championship it has won three times in four years—continued undefeated with a 70-to-39 drubbing of Monroe.

• • •

FINDLAY'S Trojans, another state tourney team a year ago, racked up their tenth straight win, 45 to 23, over Bowling Green. Tonight, Carl Bachman's veteran Trojans play at Lima South.

Salem's Quakers, also unbeaten, added to the tribulations of East Liverpool, 1947 runner-up to Middletown, with a 31-to-25 licking. Massillon's sixth stright win was over Alliance, 48 to 35.

Mansfield and Canton McKinley, dumped from the perfect ranks for the first time in their last starts, clambered back onto the right side of things. Mansfield trounced New Philadelphia 67 to 36, and McKinley subdued Akron St. Vincent, 56 to 45.

Bowling Scores

ASHVILLE BOWLING LEAGUE
STANDINGS

Team	Won	Lost	Pct.
Bowers	14	10	.583
Clouds	14	10	.583
Messicks	14	10	.583
Pure Oil	13	11	.542
Wards	11	13	.458
Boyds	11	13	.458
Fortners	10	14	.417
Pauls	9	15	.375

MESSICKS

H. Meyers	179	144	212	535
C. Tigner	157	117	128	402
L. Tigner	98	101	140	339
L. Lewis	143	144	203	490
K. Tigner	173	164	149	486
Handicap	42	42	42	126

CLOUDS

J. Hickman	127	170	118	415
E. Miller	142	142	113	397
C. Cloud	133	134	127	394
D. Younkin	128	108	148	384
B. Dennis	161	150	133	444
Handicap	48	48	48	144
Total	739	752	687	2178
Total	792	712	874	2378

BOWERS

(Blind)	130	130	130	390
Glick	118	99	85	302
Swoyer	166	125	119	410
Trego	118	95	109	322
Cromley	109	144	115	368
Handicap	33	33	33	99
Total	674	626	591	1891

PURE OIL

D. Schiff	169	146	86	401
H. Partee	122	86	160	368
G. Bevens	85	160	131	376
L. Campbell	119	127	141	387
B. Artis	143	160	133	436
Handicap	39	39	39	117
Total	677	718	690	2085

Welcome home

3 OSU Starters Still Uncertain

CHAMPAIGN, Ill., Jan. 10—Identity of three Ohio State starters was undecided today as Coach Tippy Dye's quintet awaited tonight's Western Conference game with Illinois.

The Bucks entrained last night with only Forward Dick Schnittker, leading team scorer, and Guard Gene Brown sure of their jobs.

The remainder of the lineup will be Bob Donham or Ted Jacobs at forward; Neil Schmidt or Bob Raidiger, center; and Bob Burkholder or Dick Hudson, guard.

The Illini, who have won eight and lost only one game, will present a potent lineup built around Dike Eddleman.

Purity Code OK Seems Assured

NEW YORK, Jan. 10—The National Collegiate Athletic Association, concluding its annual meeting today, is scheduled to put teeth in its much-discussed "purity code."

The two-thirds vote necessary to pass the code and enforcement provisions punishing violators, seemed assured.

The purity code, bars professionalism, proselyting by college coaches or other authorities, outright payment for membership on football teams, cancellation of scholarships on completion of a student's athletic career, unusually high pay for labor services on a college campus.

17 Districts Vie For Posts

CHICAGO, Jan. 10—Seventeen districts which will qualify candidates for the United States Olympic wrestling team were listed today by B. R. Patterson, chairman of the U. S. committee.

Tryouts will be held in each district from March 15 to April 15. Two men will be qualified for each of the eight Olympic weights for matmen.

Toledo, BGs Remain Undefeated

College's Bidding For State Title

By International News Service

The luster of Toledo university and Bowling Green basketball teams shined with a brighter gleam today after both weathered stiff hurdles in their bids for state title recognition.

Bowling Green polished off Xavier, 54 to 36, thereby winning its 14th game in 16 starts and shattering a six game Xavier winning streak. The Musketeers now have a record of nine victories and three losses.

Toledo was extended into an overtime before it managed to defeat Baldwin-Wallace, 74 to 71. It was the Rockets' tenth triumph against two defeats and the Yellow Jackets' third defeat in nine contests.

Both the Rockets and the Falcons were jumping out of the frying pan into the fire. Tonight, Toledo moves over to Akron for a game with a Zipper combine that has an 8-and-1 record.

• • •

BOWLING GREEN seeks revenge as it entertains Loyola of Chicago, one of the two teams to defeat it this season.

The Chicagoans warmed up for the Falcons with a 43-to-33 victory over John Carroll last night in Cleveland.

In other games last night, Cincinnati spanked Wayne, 92-52; Wilberforce State remained undefeated with a 68-to-50 decision over Defiance; Kent State edged Wooster, 68 to 66; Bliss added up a 103-to-36 score against Springfield Business College and Marietta gave Findlay its sixth straight loss, 58 to 50.

Keglers Await Rich Classic

CHICAGO, Jan. 10—The Petersen individual bowling tournament, a month-long procedure calculated to despair any or all of its 2,560 participants, starts here today with a cool, record $64,000 riding on every strike and spare.

Gunning for $5,100 first money and a shot at the subsequent $5,000 rolldown between the top four finishers, each kegler, between now and windup time Feb. 8, will roll eight games.

The tournament can be won today, or by the last man to compete Feb. 8, depending upon whose score stands up against 2,559 others as the highest eight game total.

Drawing bowlers from almost 200 cities and towns throughout the nation, the tournament will see unknowns mixing with such greats as Defending Champion Buddy Bomar, National ABC Champ Junie McMahon, National Match-Game Titlist Andy Varipapa, Joe Wilman, Allie Brandt and Ned Day.

U. S. Ski-Jumper Is Injured

ST. MORITZ, Jan. 10—Art Devlin, American ace ski-jumper had one leg in a plaster cast today as a souvenir of his first 24 hours at the Christmas postcard scene of the forthcoming Winter sports Olympiad.

A recurrence of an old injury brought about Devlin's retirement to a wheel chair on the sidelines and, with the international games only three weeks away, he went definitely on the doubtful list as a likely participant.

PLYMOUTH
and
DE SOTO
MOTOR SALES
FACTORY - MADE
PARTS
Use only the best in your car.
MOATS & NEWMAN
159 E. Franklin Circleville

Dead Stock
We Pay For
HORSES $20.00
COWS $20.00
HOGS ..... $6.00 Cwt.
of Size and Condition
Also Calves, Sheep, etc. Removed
PHONE
Pickaway Fertilizer
CIRCLEVILLE 104 OR CHILLICOTHE 26-976
A. JANES & SON, Inc.
REVERSE CHARGES

Blondie By Chic Young

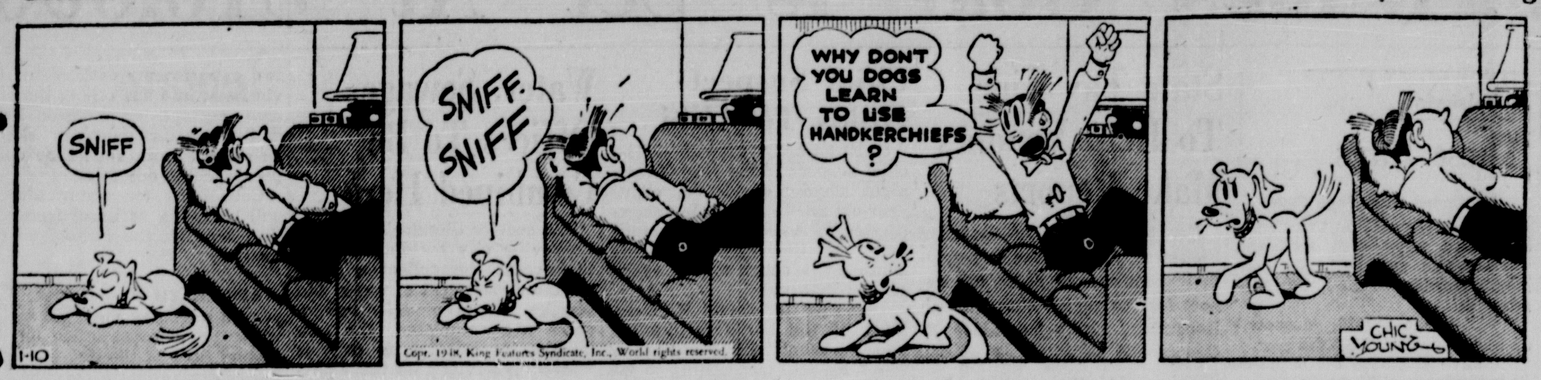

Popeye By Sims and Zaboly

Donald Duck By Walt Disney

Muggs McGinnis By Wally Bishop

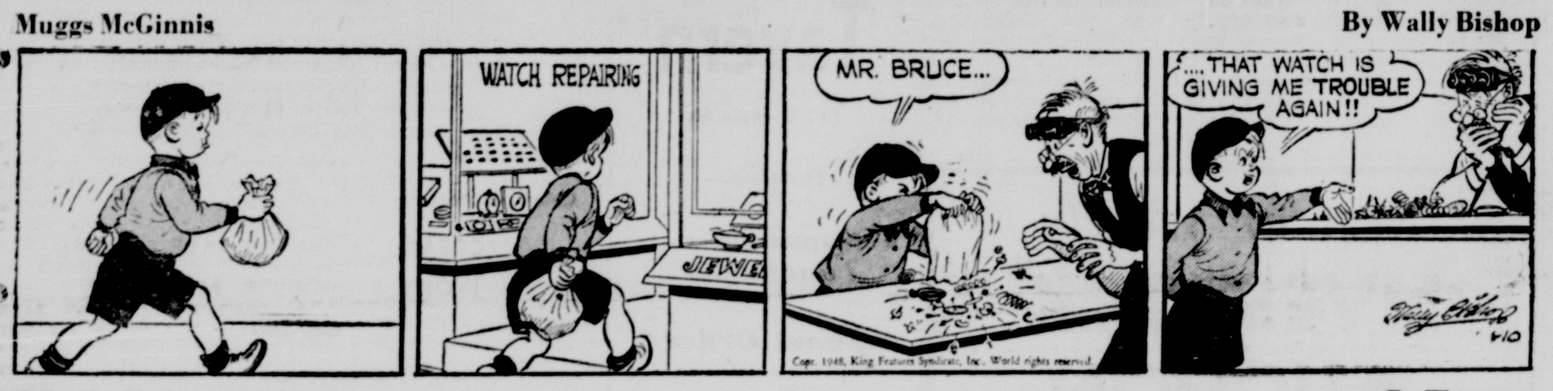

Tillie the Toiler By Westover

Etta Kett By Paul Robinson

Brick Bradford By William Ritt and Harold Gray

On the Air

SATURDAY

6:00 King Cole, WLW; News, WBNS.
6:30 Hayride, WLW; Peggy Lee, WBNS.
7:00 Modern Music, WCOL; Favorite Story, WBNS.
7:30 News, WHKC; Music, WCOL.
8:00 Life of Riley, WLW; Suspense, WBNS.
8:30 Truth, Consequences, WLW; Jury Trials, WCOL.
9:00 Hit Parade, WLW; Joan Davis, WBNS.
9:30 Canova Show, WLW; Vaughn Monroe, WBNS.
10:00 Kay Kyser, WLW; Chicago Theater, WHKC.
10:30 Grand Ol' Opry, WLW; News, WCOL.
11:00 News, WBNS, WLW.

SUNDAY

12:00 Pilgrim Hour, WHKC; World Front, WLW.
12:30 Lutheran Hour, WHKC; News, WCOL.
1:00 Pettingill, WCOL; Town Meeting, WBNS.
1:30 Sammy Kaye, WCOL; Music, WLW.
2:00 Harvest Stars, WLW; Wayne King, WCOL.
2:30 Harvest Stars, WLW; News, WHKC.
3:00 Orchestra, WBNS; Parade, WLW.
3:30 One Family, WLW; Orchestra, WBNS.
4:00 Our Children, WCOL; Quiz Kids, WLW.
4:30 Charm Hour, WBNS; Nick Carter, WLW.
5:00 Ford Theater, WLW; Family Hour, WBNS.
5:30 Quick As A Flash, WHKC; Hollywood Music, WBNS.
6:00 Drew Pearson, WCOL; Websters, WLW.
6:30 Greatest Story, WBNS; Star Preview, WLW.
7:00 Jack Benny, WLW; Gene Autry, WBNS.
7:30 Phil Harris, WLW; Blondie, WBNS.
8:00 Bergen-McCarthy, WLW; Evening Hour, WCOL.
8:30 Fred Allen, WLW; Man Called X, WBNS.
9:00 Merry-go-round, WLW; Winchell, WCOL.
9:30 Theater Guild, WCOL; Jim Backus, WHKC.
10:00 Music, WHKC; Quiz Show, WLW
10:30 Swanee Hour, WHKC; Quiz Show, WBNS.
11:00 News, WHKC, WBNS.

MONDAY

12:00 Fifty Club, WLW; Welcome Travelers, WCOL.
12:30 News, Markets, WLW; Helen Trent, WBNS.
1:00 Our Farm, WCOL; Big Sister, WBNS.
1:30 Guiding Light, WLW; Listen Ladies, WCOL.
2:00 Mrs. Burton, WBNS; Today's Children, WLW.
2:30 Bride and Groom, WCOL; Editor's Daughter, WBNS.
3:00 Double or Nothing, WBNS; Life Beautiful, WLW.
3:30 Paul Whiteman, WCOL; Young's Family, WLW.
4:00 Hint Hunt, WBNS; Dorsey Shom, WHKC.
4:30 Date at 178, WCOL; Lorenzo Jones, WLW.
5:00 Girl Marries, WLW; Hop Harrigan, WHKC.
5:30 Capt. Midnight, WHKC; Plain Bill, WLW.
6:00 Bing Crosby, WHKC; News, WBNS.
6:30 News, WHKC; Music, WLW.
7:00 Supper Club, WLW; News, WHKC.
7:30 Lone Ranger, WCOL; H. J. Taylor, WHKC.
8:00 Inner Sanctum, WBNS; Groucho Marx, WCOL.
8:30 Opie Cates, WCOL; Charlie Chan, WHKC.
9:00 Lux Theatre, WBNS; Telephone Hour, WLW.
9:30 Dr. I. Q., WLW; High Adventure, WHKC.
10:00 Friend Irma, WBNS; Music, WCOL.
10:30 Screen Guild, WBNS; Fred Waring, WLW.
11:00 News, WBNS; Music, WCOL; News, WHKC, WLW.

George Jessel has had a program tailored especially for him. It's "Testimonial Dinner" and is designed to stress Jessel's gift as a toastmaster. Format calls for a celebrity to be given a dinner each week, being flown to Hollywood for the occasion, with the festivities being aired. An orchestra and vocalist round out the idea, which will soon be submitted to sponsors.

"What's My Name?" which has seen duty for several sponsors, has been optioned for 60 days by ABC. The new series is a modernized version of the old one and stars Arlene Francis and Ward Wilson.

Henry J. Taylor, widely known ex-war correspondent, economist and author, whose biweekly commentary on the American scene on MBS' "Your Land and Mine" has built up a large and enthusiastic audience, says that our government, in the past six months, has purchased for export more than 80,000,000 more bushels of wheat and flour than this country shipped in foreign trade during the entire 10-year period between 1932 and 1942.

"At this rate," he says, "the safety margin for domestic consumption will, in the opinion of most competent authorities, all but disappear here at home next year."

Taylor will continue to urge caution on the part of the government in planning foreign relief.

The state of Delaware ranks high in the production of tomatoes, strawberries and fruits.

Room and Board By Gene Ahern

Scott's Scrap Book By R. J. Scott

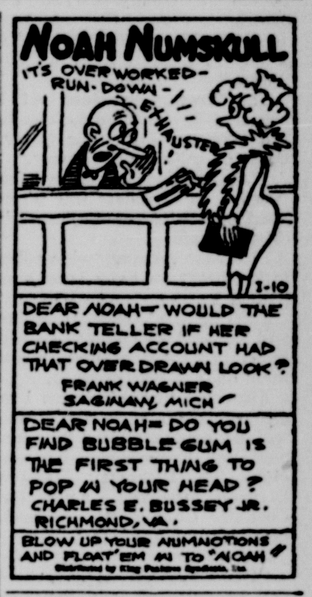

Crossword Puzzle

ACROSS
1. Bird
5. Talks
9. Metal
10. On top
11. Blaze
12. Heavenly bodies
14. Sloth
15. Through
17. External seed covering
18. Property (L.)
20. Larva of the eye-threadworm
22. Negative reply
23. Poems
25. Accommodate
28. Room
30. To deviate suddenly from type (Biol.)
32. Dress
35. At home
36. Unit of work
38. Born
39. Medieval boats
42. Cutting instrument
44. Earth as a goddess
45. Stories
47. A sword
49. Alone
50. Scheme
51. Shout
52. Dispatched

DOWN
1. Containing lilies
2. Constellation
3. Play
4. Bend to the knees
5. Fuel
6. Wheaten flour
7. Wild pig
8. A season of the year
11. Game of chance
13. Astringent fruit
16. Lodgers
19. Denomination
21. Warp-yarn
24. Chinese silk
26. A support
27. Persia
29. Devoured
30. Make, as money
31. Restless
33. One of a governing body (University)
34. An alcoholic drink
37. Pants
40. Free mass of floating ice
41. Vend
43. Mark on skin
46. Sun
48. Forbid

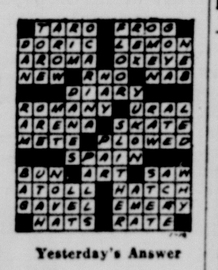

Yesterday's Answer

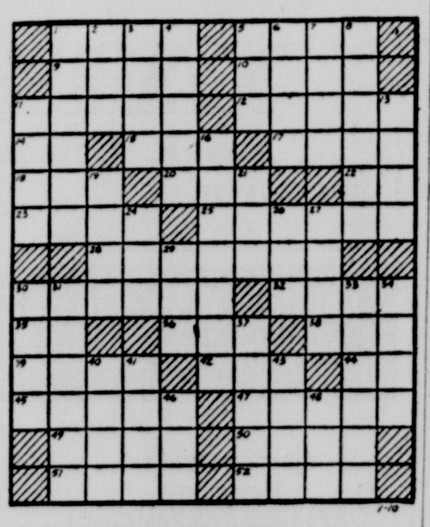

Wife Preservers

Unwrap the meat at once when you bring it home from the butcher's and put it in the coldest part of the refrigerator. The paper, if left on, will absorb juices of the meat.

Play Bridge With

BARCLAY

EXPECT IT OPPOSITE

HAVING found that one outstanding honor is held by a certain member of a non-bidding pair of defenders, you usually may count soundly on any other missing honor to be more probably in the hand of his partner than his own. The margin of likelihood may be very slight, especially if the crucial card is a queen or lower, but it exists just the same. And the player who observes that very simple principle will in the long run bring into port a number of contracts which otherwise would be sunk on the voyage.

North: ♠ 7 2 ♥ J 10 ♦ A Q 10 3 ♣ K J 10 7 3
West: ♠ Q 10 6 5 4 ♥ 7 6 5 ♦ K 8 2 ♣ 6 2
East: ♠ J 9 8 3 ♥ A Q 4 2 ♦ 6 4 ♣ Q 9 5
South: ♠ A K ♥ K 9 8 3 ♦ J 9 7 5 ♣ A 8 4

(Dealer: North. North-South vulnerable.)

North	East	South	West
Pass	Pass	1 ♥	Pass
2 ♣	Pass	2 NT	Pass
3 NT			

After the spade 5 lead to the J and A, the diamond J was led by the keen declarer, Edward Ellenbogen, of Philadelphia, who with Simon Becker won the tournament in which this deal developed. West covered with the diamond K and the A won.

Now, decided the declarer, with West having shown one king, East is more likely than he to hold any other hidden honor. So he took the club finesse in a direction different from that followed by most players in the game. He led toward the short holding instead of the long one. The club J is what he brought forth from the dummy. There being no great per centage in favor of covering it, as near as East could see, he played low and the J won.

Immediately followed the club A and K, dropping the Q, and two more club tricks were added to those. The heart J was then led from dummy, East winning with the A and shooting back his spade 3 to the K. Three diamonds and the heart K then rounded out an unbid small slam for a nice winning score on the deal.

• • •

Your Week-End Question

In what respects should a fine player vary his tactics between those used against competitors of his own rank and those employed against less skillful opposition?

Circleville March Of Dimes Goal Is Set At $10,000

Anti-Polio Drive To Be Emphasized

17 Victims Cost $11,000 In '47

Pickaway county will be asked to dig down deep into its collective pocket during the March of Dimes drive which will start next Thursday.

A goal of $10,000—twice the amount asked last year—of the local campaign committee for 1948.

Although the goal is a large one, the local association, reports that nearly $11,000 was used to help the 17 Pickaway County youngsters stricken by infantile paralysis in 1947.

The 17 1947 polio victims were sent to Children's hospital, Columbus, for treatment. They were sent there partly by the money subscribed in the county, and partly by state funds.

* * *

"LAST YEAR," said Don Henkle, chairman of the local drive, "we had to borrow $6,000 from the state fund to take care of the 17 county children. Thanks to the aid they received, 14 of the 17 can look forward to a happy, normal life in the future."

The three youngsters still confined in Children's hospital are expected to remain there until the middle of the year.

"An additional $3,000 will be needed to complete the prescribed treatment they need," Henkle said.

Plans for a county-wide solicitation program have been completed.

Starting the drive, circulars will be sent to county citizens informing them of just what their dollars will produce.

After the circulars have been sent, house-to-house canvassing will be conducted by the Business and Professional Women's club, the Pickaway Rainbow Division Auxiliary, and the Cootiette Club of the Veterans of Foreign Wars.

* * *

COUNTY AND city schools will be solicited, and donations will be asked at local movie theatres. Most of Circleville's business establishments will have boxes displayed for contributions.

The local campaign committee, other than Henkle, is composed of Mrs. Harriet Henness, co-chairman; Dr. A. D. Blackburn, medical advisor; Dr. David Goldschmidt, secretary and chairman of club and fraternal organization solicitations; Ed Amey, campaign manager; Harold Watts, chairman of theatre collections; Verne Hawks, chairman of industrial solicitations; and Carl Snyder, chairman of tavern solicitations.

The campaign is to run for two weeks, ending Jan. 31, and results of each week will be announced by the committee.

THE WEATHER

TEMPERATURES ELSEWHERE

Stations	High	Low
Akron, O.	36	32
Atlanta, Ga.	66	47
Bismarck, N. Dak.	28	26
Buffalo, N. Y.	36	32
Burbank, Calif.	81	40
Chicago, Ill.	37	34
Cincinnati, O.	43	38
Cleveland, O.	35	33
Dayton, O.	37	34
Denver, Colo.	45	28
Detroit, Mich.	36	35
Duluth, Minn.	22	18
Fort Worth, Tex.	57	52
Huntington, W. Va.	56	48
Indianapolis, Ind.	38	34
Kansas City, Mo.	44	35
Louisville, Ky.	50	44
Miami, Fla.	79	54
Minneapolis and St. Paul	29	27
New Orleans, La.	76	48
New York, N. Y.	46	33
Oklahoma City, Okla.	59	37
Pittsburgh, Pa.	48	35
Toledo, O.	37	34
Washington, D. C.	62	33

GUARDED AGAINST display of affection for her father which might cause a mistrial, 12-year-old Beth Griswold sits on one leg in boredom as selection of the murder jury begins in Chicago court. She is only eye-witness in fatal shooting of her mother for which her father, ex-Policeman Frank Griswold, 39, is on trial. *(International)*

Only 2 1948 Marriage Licenses Issued—And It's Leap Year

Pickaway County girls must be losing their touch.

Here it is leap Year and so far only two sets of applicants for marriage licenses have appeared at the courthouse which indicates the girls are shy or have forgotten it is their turn to pop the "knotty" question.

With the arrival of 1948, the girls need no longer flaunt their wares in hopes of catching the unsuspecting male, for here at last are 366 days in which they can hunt, trap, connive or inveigle THE man into matrimony.

Not that the females raven't been doing this all-the-while, Leap Year or not, but now they can even ask him to marry without seeming too bold.

* * *

"WHO," everybody asks, "gave the ladies the idea that every year with 366 days is an open season for husband hunting?"

"Of the custom for women to woo during leap year no satisfactory explanation has ever been offered," concedes the Encylopaedia Britannica. But, for the benefit of anybody who can make any sense out of it, it offers this clue:

"In 1288 a law was enacted in Scotland that 'it is statut and ordaint that during the rein of hir maist blissit Megeste, for ilk yeare known as lepe yeare, ilk mayden ladye of bothe highe and lowe estait shall hae liberte to bespeke ye man she likes, albeit he refuses to taik hir to be his lawful wyfe, he shall be mulcted in ye sum ane pundis or less, as his estait may be; except and awis gif he can make it appeare that he is bethrothit ane ither woman he then shall be free."

A similar law was adopted in France a few years later, and the girl-bags-boy style of courting was legalized in the fifteenth century in Genoa and Florence.

Accused Chief Pleads Innocent

XENIA, Jan. 10 — Ex-Yellow Springs Police Chief Oscar Day, 54, pleaded innocent today to charges of embezzlement of municipal funds. No trial date was set by Greene County Common Pleas Judge Frank L. Johnson.

Day is charged with diverting money from traffic fines to his own use by means of a double set of accounts.

Sokolsky's

These Days

(Continued from Page Four)

amount of six million three hundred and ninety-five thousand six hundred and forty-two roubles, according to the list attached hereto.

(August 1926, Moscow.)
Roubles, 6,395,642

"I have received the supplies in accordance with the list which I certify hereby.

Signed: Feng Yu-Hsiang
15 August, 1926
Translated by K. Kraff
16 August, 1926.

A TRUE COPY
Signed: V. Rogatcheff
Very Secret."

Two lists appear, one in the amount of Roubles 6,395,642.31 and another Roubles 4,501,999.-15. I cite these documents because the attempt is being made to paint Marshal Feng as a hero who objects to killing Chinese when as a matter of fact he has been engaged in doing precisely that ever since he reached power. When Soviet Russia protested these raids, the Chinese ministry of foreign affairs on April 16, 1927, said in a note:

"—The raid resulted in the arrest of important members of the revolutionary party and the discovery of banners to be used by the revolutionaries in an uprising, seals, rosters, and other incriminating evidences and documents. Besides there were discovered large quantities of arms and munitions, such as machine guns, rifles and cartridges and documentary evidence of communications between the Soviet government and the revolutionary party. All these were found either in premises directly under the control of the Soviety embassy or in offices intimately connected with the embassy. How can the Soviet embassy deny its responsibility for harbouring and assisting the revolutionaries in conspiring to disturb and (sic) peace and overthrow the government to which it is accredited?—"

State Tax Aide To Help Vendors Make Reports

For the purpose of assisting Pickaway County vendors with their semi-annual sales tax report for the period July through December, 1947, Examiner R. Gregg will be stationed as follows:

Jan. 15 (9 a. m. to 1 p. m.) First National Bank, New Holland.

Jan. 16 (9 a. m. to 1 p. m.) Ashville Banking Company, Ashville.

Jan. 19, 20, 21 (8 a. m., to noon, 1 p. m. to 4 p. m.) county treasurer's office, Circleville.

Vendors are requested to have records of gross and exempt sales, stamp purchases, and inventories of unused stamps on hand at the beginning and close of period.

Report must be filed not later than Jan. 31 in order not to be subject to the $1 per day penalty for late filing.

724 More Cars Sold In 1947 Than In 1946

A total of 5,383 automobile titles were issued through the Pickaway County clerk of courts office last year. 724 more than were recorded in 1946.

During 1946, delivery of new cars totalled 382 along with 175 new trucks. Of these figures, 42 of the autos and 16 trucks were delivered in December of last year, Clerk of Courts A. L. Wilder said.

Comparing last year with 1946, lien notations numbered 2366 in 1947 with 1614 reported the previous year. Lien cancellations last year eclipsed 1946 by totals of 1899 to 1520.

In December of last year, 382 auto titles were issued; 216 lien notations made and 193 lien cancellations made.

Chief Suspect Holds To Alibi

CLEVELAND, Jan. 10 — The chief suspect in the New Year's night slaying of blonde, eight-year-old Sheila Ann Tuley showed signs of wavering in his story today as Cleveland detectives continued a check on his activities of that night.

Detective Lt. David E. Kerr, head of the homicide bureau, said the man's alibi was "full of lies." He said questioning so far had failed to "crack" the neighbor's story but added that "he is worried about something."

Kerr said two witnesses had placed the suspect, described as "the best one we have had yet," in spots not far from the place where the little girl had met a brutal death when she was sent to a store by her father.

Bachelors Face Rough Session

AURORA, Ill., Jan. 10—Aurora bachelors had plenty of warning today.

More than a month from now on Leap Year Day, Feb. 29 to be exact, 75 of the prettiest "old maids" of Aurora will take over the city government as they did in 1944 and 1940.

Women "detectives" will haul all bachelors into court to explain why they are not enjoying married bliss. Several "arrests" of last Leap Year Day actually led to the altar.

And there's nothing much the bachelors can do about it. The Aurora city council had made all of these "girl-gets-boy" shenanigans legal.

Water, Sewage Offices To Be Combined Here

The service director's office in Circleville city building is soon to become the collection point for the department of water and sewage. After renovation and repairs are completed, the new bureau is expected to provide "one-stop-service" for those paying their utility bills.

Plans to modernize the office, expected to begin Monday, call for painting the walls and ceiling and placing clear glass in the windows. The department will be identified with a new sign "Water and Sewage Department" printed on the door.

In addition to centralizing the two departments of Director Irvin Leist into one office, the city civil service commission also will hold its meetings there. Leist said work should be completed within one week.

Collections for water service will be made as usual from the first through the 10th of each month.

* * *

AFTER THAT, however, late payers may pay their bill in the water department office on the second floor of the city building. Sewer rental charges will be collected quarterly in the new office.

Once the new system is in operation, Leist said, it will save persons paying their water and sewage bills the inconvenience of paying separate bills in two different offices.

A small lake or fish pond is a valuable asset to any farm.

Regular Weekly
LIVESTOCK AUCTION
WEDNESDAY, JAN. 14
CONSIGN YOUR LIVESTOCK COOPERATIVELY!
Pickaway Livestock Co-op Ass'n
348 E. Corwin Phone 118 or 482

Enterprise
Paint-O-Plast
Plaster and Paint In One Operation

Paint-O-Plast provides a colorful, unique finish over any interior surface. Merely apply it with a brush. One quick easy operation gives new colorful texture to interior walls.
Hides Surface Defects
No need to plaster or putty small defects. Paint-O-Plast fills small cracks in plaster, nail holes, rough places and narrow seams —gives a new surface as it paints. It saves time and makes decorating simple and easy.
Colors In Stock:
CREAM PALE GREEN
IVORY MIST BLUE
CAMEO
★
The CIRCLEVILLE LUMBER CO.
150 Edison Ave. Phone 269

Tink's Tavern
117 E. Main St.
Featuring—
• Noonday Luncheons
• Short Orders
• Complete Evening Meals
• Your Favorite Beer and Mixed Drinks

BUICK
Sales and Service
★
YATES
Buick Company
1220 S. COURT ST. PHONE 790

NEW MACHINE BUILT TO INCREASE YOUR LIVE STOCK EARNINGS
Amazing Flywheel Momentum Cuts Feed Grinding Cost by Increasing Speed 1/3

● Talk about ability! You nor we ever saw a Hammer Mill that offered what the new Harvey Red Hed Hammer Mill offers. You'll get an idea of what flywheel momentum means when you see the big grinding cylinder of this machine as it speed, the double-life hammers at a 3-mile-a-minute clip—and smashes grain or silage with 80 to 280 12-ton blows every second. And it does this with a 4, 4½ or 5" pulley at the mill, too. You'll find lots of other big improvements in this precision-built Hammer Mill that has a much greater screen area, and runs smoothly on Timken bearings to speed grinding. Come in and see this great Hammer Mill before you consider any other Hammer Mill at any price.
Harvey Red Hed Hammer Mills
AUTHORIZED DEALER FOR Harvey RACINE
THE DUNLAP CO.
WILLIAMSPORT, OHIO
TRACTORS · COMBINES · IMPLEMENTS
Phones—Store 19 Service Dept.—13

AUTO NEEDS
Hydraulic Brake Fluid ..... pt. 59c
Speedometer Cables, Casings $1.49
Pedal Pads For Most Cars 24c-29c
Locking Gas Caps 89c
Trojan Spark Plugs ..... ea. 49c
Dimmer Switches 59c
MOORE'S
BUY MORE EVERYWHERE

Planned Lighting
Factory Trained Personnel on Store, Office and Modern Home Lighting
Several of our employees have just completed a course in planned lighting and are trained to give you the best lighting available at the least cost. A detailed drawing with suggested lighting will be furnished without cost, upon request.
LET US SOLVE YOUR LIGHTING PROBLEMS
"Your Electric Store To Solve Your Electric Problems"
SCIOTO ELECTRIC
102 N. Western Ave. Phone 408 Circleville

Rates of Taxation for 1947

PICKAWAY COUNTY

In pursuance to law, I, R. G. Colville, Treasurer of Pickaway County, Ohio, do hereby give notice that the number of mills levied on each dollar of property listed for taxation within said county for the year 1947 is as follows:

No.	TAXING DISTRICTS	County	Twp. Purposes General	Twp. Purposes Road	Twp. Purposes Total Township	School Purposes General	School Purposes Bond Ret.	School Purposes Total School	Corporation Purposes General	Corporation Purposes Bond Ret.	Corporation Purposes Total Corporation	Total Tax Levy For All Purposes	No.
1	CIRCLEVILLE TWP.	2.40	.15	.15	.30	5.40		5.40				8.10	1
2	Jackson Twp. Dist.	2.40	.15	.15	.30	9.40	1.50	10.90				13.60	2
3	Pickaway Twp. Dist.	2.40	.15	.15	.30	8.20		8.20				10.90	3
4	Walnut Twp. Dist.	2.40	.15	.15	.30	5.60	.30	5.90				8.60	4
5	Circleville Dist.	2.40	.15	.15	.30	7.90	3.20	11.10				13.80	5
6	Circleville Corp.	2.40	.15	.15	.30	7.90	3.20	11.10	4.30	.70	5.00	18.80	6
7	DARBY TWP.	2.40	.50	2.00	2.50	8.10	1.00	9.10				14.00	7
8	Harrisburg Dist.	2.40	.50	2.00	2.50	7.20	2.00	9.20				14.10	8
9	Harrisburg Corp.	2.40	.50	2.00	2.50	7.20	2.00	9.20	.10	7.00	7.10	21.20	9
10	DEERCREEK TWP.	2.40	.50	1.00	1.50	8.70	2.40	11.10				15.00	10
11	Deerfield Dist.	2.40	.50	1.00	1.50	7.00	3.00	10.00				13.90	11
12	Perry Twp. Dist.	2.40	.50	1.00	1.50	5.50	1.60	7.10				11.00	12
13	Williamsport Corp.	2.40	.50	1.00	1.50	8.70	2.40	11.10	3.40		3.40	18.40	13
14	HARRISON TWP.	2.40	.25	.65	.90	4.70		4.70				8.00	14
14	Ashville Dist.	2.40	.25	.65	.90	8.30		8.30				11.60	15
16	Ashville Corp.	2.40	.25	.65	.90	8.30		8.30	3.40	1.30	4.70	16.30	16
17	So. Bloomfield Corp.	2.40	.25	.65	.90	4.70		4.70	2.00		2.00	10.00	17
18	JACKSON TWP.	2.40	.50	1.70	2.20	9.40	1.50	10.90				15.50	18
19	Deercreek Twp. Dist.	2.40	.50	1.70	2.20	8.70	2.40	11.10				15.70	19
20	MADISON TWP.	2.40	.30	1.80	2.10	7.50		7.50				12.00	20
21	Harrison Twp. Dist.	2.40	.30	1.80	2.10	4.70		4.70				9.20	21
22	MONROE TWP.	2.40	.30	2.40	2.70	7.90	1.00	8.90				14.00	22
23	Deercreek Twp. Dist.	2.40	.30	2.40	2.70	8.70	2.40	11.10				16.20	23
24	Muhlenberg Twp. Dist.	2.40	.30	2.40	2.70	6.60		6.60				11.70	24
25	MUHLENBERG TWP.	2.40	2.00		2.00	6.60		6.60				11.00	25
26	Darby Twp. Dist.	2.40	2.00		2.00	8.10	1.00	9.10				13.50	26
27	Darbyville Corp.	2.40	2.00		2.00	6.60		6.60	5.00		5.00	16.00	27
28	PERRY TWP.	2.40	.30	1.80	2.10	5.50	1.60	7.10				11.60	28
29	Deerfield Dist.	2.40	.30	1.80	2.10	7.00	3.00	10.00				14.50	29
30	Waterloo Dist.	2.40	.30	1.80	2.10	6.10	3.90	10.00				14.50	30
31	Deercreek Twp. Dist.	2.40	.30	1.80	2.10	8.70	2.40	11.10				15.60	31
32	New Holland Dist.	2.40	.30	1.80	2.10	7.00	1.50	8.50				13.00	32
33	New Holland Corp.	2.40	.30	1.80	2.10	7.00	1.50	8.50	5.00	1.00	6.00	19.00	33
34	PICKAWAY TWP.	2.40	.40	2.00	2.40	8.20		8.20				13.00	34
35	SALTCREEK TWP.	2.40	.80	2.10	2.90	7.70		7.70				13.00	35
36	Tarlton Dist.	2.40	.80	2.10	2.90	5.20		5.20				10.50	36
37	Tarlton Corp.	2.40	.80	2.10	2.90	5.20		5.20	2.50		2.50	13.00	37
38	SCIOTO TWP.	2.40	.20	2.20	2.40	10.20	.60	10.80				15.60	38
39	Commercial Pt. Corp.	2.40	.20	2.20	2.40	10.20	.60	10.80	1.00		1.00	16.60	39
40	WALNUT TWP.	2.40	.30	1.70	2.00	5.60	.30	5.90				10.30	40
41	WASHINGTON TWP.	2.40	.40	2.40	2.80	8.80		8.80				14.00	41
42	WAYNE TWP.	2.40	.50	1.90	2.40	5.20	1.50	6.70				11.50	42

CERTIFICATE

Circleville, Ohio, Dec. 18, 1947

I hereby certify that the levies set forth on this sheet are correct and in accordance with the provisions of the statutes.

FRED L. TIPTON, Auditor of Pickaway County, Ohio

Tax books will close March 1, 1948, for the first half of the 1947 taxes.

R. G. COLVILLE, Treasurer of the Pickaway County, Ohio